

M.L.DAHANUKAR COLLEGE OF COMMERCE

THE BAF TIMES

WEEKLY CROSSWORD SERIES-6

10TH MARCH 2024

**LET THE
GAMES
BEGIN!**

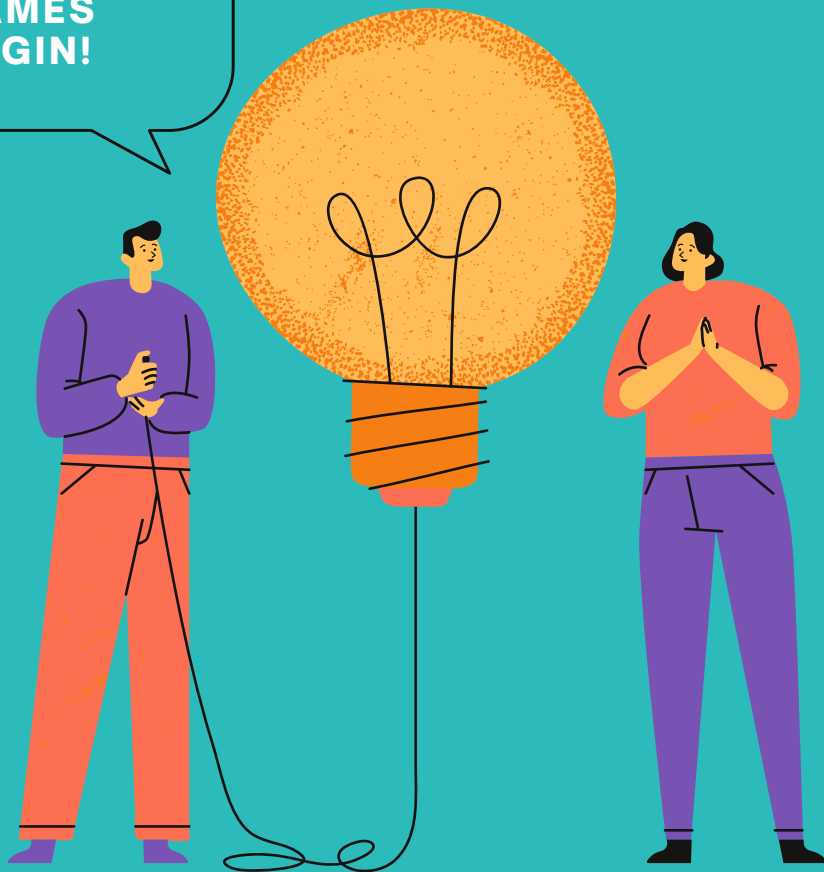

TRIVIA SUNDAY

DON'T JUST SOLVE CROSSWORDS, DOMINATE THEM AND WIN!!!

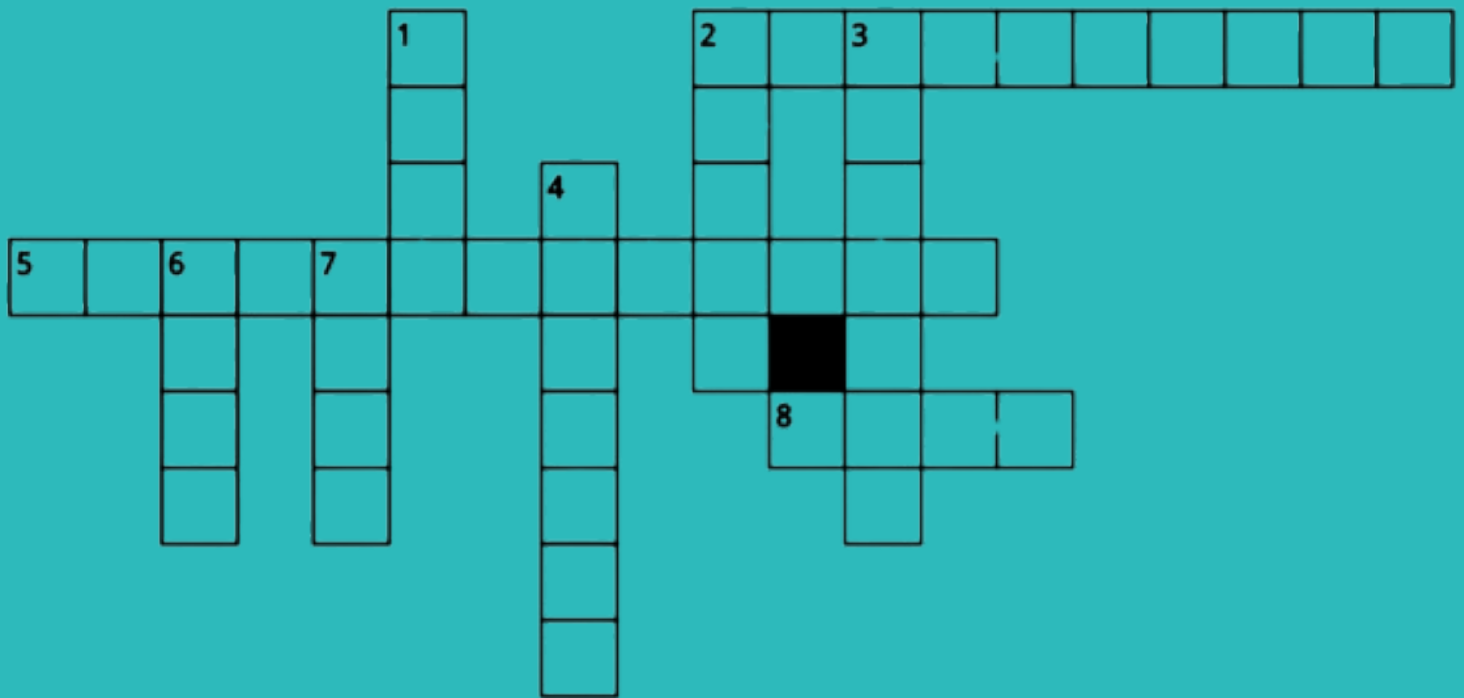

ACROSS:

2. The type of bond or other debt instrument that is unsecured by collateral.
5. The 'T' in pestle analysis stands for
8. The highest point between the end of an economic expansion and the start of a contraction

DOWN:

1. An inventory method that assumes the first goods purchased are the first goods sold.
2. The note issued by a vendor to inform the buyer of current debt obligations
3. When an individual fails to file their income tax return by the ITR filing due date it is called what type of return ?
4. Consignment account is what type of account
6. In private placement what mode of payment is not allowed?
7. Nidhi companies fall under which category of financial institutions

Our Team



If you wish to contribute your articles to be featured in the next issue please mail your articles to mldcbaftimes@gmail.com by the 20th of every month. All articles in this issue are the personal views of the authors and the college does not necessarily subscribe to the personal views of the authors.

**Faculty Incharge
CA Vidhi Manek**

**Made by
Akshay Ranade
Vencia Castelino**

**Edited by
Saakshi Warang
Tanisha Wadekar**

Dear Respondents,

Thankyou for your overwhelming responses to our crosswords. We are now even more excited to bring such crosswords for you and make your time enjoyable solving them.

A small request for the respondents:

Please send the crossword answers mentioning your Name, Stream, Roll.no, division and email it on our mail id :- mldcbaftimes@gmail.com