



Parle Tilak Vidyalyaya Association's
M. L. DAHANUKAR
COLLEGE OF COMMERCE
(Autonomous)



(Affiliated to University of Mumbai)

Accredited with 'B+' Grade by NAAC

PARLE TILAK VIDYALAYA ASSOCIATION'S
M. L. DAHANUKAR COLLEGE OF COMMERCE



PROSPECTUS

2025 - 2026

Dixit Road, Vile Parle (East), Mumbai - 400 057.

Tel : 35131629 / 35131630 E-mail : mldc@rediffmail.com

PARLE TILAK VIDYALAYA ASSOCIATION

BOARD OF DIRECTORS

1. CA Anil Ganu	President
2. Solicitor Vinay Jog	Vice President
3. Shri. Dilip Pethe	Hon. Secretary
4. CA Hemant Bhatawadekar	Hon. Joint Secretary
5. Shri. Bansidhar Dhurandhar	Hon. Treasurer
6. Dr. Ajit Dandekar	Member
7. Shri. Dhananjay Sathaye	Member
8. Shri. Shashank Paranjape	Member
9. CA Pramod Lele	Member
10. CA Mukund Chitale	Member
11. CA Shrikant Paranjape	Member

M.L. DAHANUKAR COLLEGE OF COMMERCE (AUTONOMOUS)

IQAC MEMBERS

1. Prof. (Dr.) Vinay Bhole	Principal, Chairperson
2. CA Anil Ganu	President, P.T.V.A. (Management Representative)
3. Shri. Dilip Pethe	Secretary, P.T.V.A., (Management Representative)
4. Shri. Hemant Bhatwadekar	Joint Secretary, P.T.V.A., (Management Representative)
5. Shri. Bansidhar Dhurandhar	Treasurer, P.T.V.A., (Management Representative)
6. Shri. Dhananjay Sathaye	Member, P.T.V.A. (Management Representative)
7. CA Mukund Chitale	Member, P.T.V.A. (Management Representative)
8. Solicitor Vinay Jog	Vice President, P.T.V.A, (Nominee from Alumni)
9. CA Deepak Ghaisas	Nominee from Industry
10. CA Shrinivas Gogate	Nominee from Local Society / Trust
11. Smt. Janhavi Khandekar	Chief Co-ordinator, Academic and Admin, P.T.V.A.
12. Smt. Chandana Chakraborti	Vice-Principal, IQAC Co-ordinator
13. Shri. Munesh Save	Teachers' Representative
14. Smt. Archana Talekar	Teachers' Representative
15. Dr. Mitali Shelankar	Teachers' Representative
16. Shri. Bharat Shinde	Senior Administrative Representative
17. Smt. Viprada Gotad	Senior Administrative Representative
18. Smt. Vrunda Bhovar	Senior Administrative Representative
19. Anish More	Secretary, Students' Council



COLLEGE DEVELOPMENT COMMITTEE

CA Anil Ganu	Chairperson, President, P.T.V.A.
Shri. Dilip Pethe	Member, Secretary, P.T.V.A.
CA Mukund Chitale	Member, Educationist
Shri. Bansidhar Dhurandhar	Member, Industrialist
CA Hemant Bhatwadekar	Member, By Special Invitation
Shri. Dhananjay Sathaye	Member, By Special Invitation
Prof. (Dr.) Kavita Laghate	Member, Research Scholar
Smt. Vijayalaxmi Iyer	Member, Social Service and Alumni
Smt. Janhavi Khandekar	Member, By Special Invitation
Prof. (Dr.) Vinay Bhole	Member Secretary, Principal
Smt. Chandana Chakraborti	Member, IQAC Coordinator & Teachers' Representative, Vice-Principal
Shri. Narayan Pagar	Member, Head of Department
Shri. Munesh Save	Member, Teachers' Representative
Shri. Rakesh Pise	Member, Teachers' Representative
Shri. Satish Waghmare	Member, Non-Teaching Representative
Anish More	President, College Students' Council

INFORMATION CELL (RIGHT TO INFORMATION ACT 2005)

Appellate Authority	Prof. (Dr.) Vinay Bhole, Principal	Contact: 35131626
Information Officer	Smt. Chandana Chakraborti, Vice Principal	Contact: 35131627
Assistant Information Officer	Shri. Bharat Shinde	Contact: 35131629/ 35131630

WOMEN DEVELOPMENT CELL AND COLLEGE COMPLAINTS COMMITTEE

Smt. Chandana Chakraborti	Chairperson
Dr. Sahifa Mazgaonkar	Member, Teaching Staff
Dr. Sachin Joshi	Member, Teaching Staff
Smt. Meera Phansekar	Member, Non-Teaching Staff
Smt. Asha Kulkarni	Member, NGO Representative



GRIEVANCE CELL AND ANTI-RAGGING COMMITTEE

Prof. (Dr.) Vinay Bhole	Chairperson, Principal
Smt. Chandana Chakraborti	Member, Vice-Principal
Dr. Sahifa Mazgaonkar	Member, Teaching Staff
Dr. Mitali Shelankar	Member, Teaching Staff
Smt. Meena Khairnar	Member, Teaching Staff
Shri. Satish Waghmare	Member, Non-Teaching Staff
Smt. Arpita Varvhatkar	Member, Non-Teaching Staff
Shri. Shailesh Mohite	Member, Non-Teaching Staff

PREVENTION OF CASTE-BASED DISCRIMINATION COMMITTEE

Prof. (Dr.) Kanchan Fulmali	Chairperson, Professor
Shri. Shuddhodhan Athawale	Coordinator, Asst. Professor
Smt. Rohini Madavi	Member, Asst. Professor
Shri. Suraj Raut	Member, Asst. Professor
Shri. Bharat Shinde	Member, Office Superintendent



DEGREE TEACHING STAFF

1. PROF. (DR.) VINAY BHOLE	PRINCIPAL
2. CHANDANA CHAKRABORTI	VICE-PRINCIPAL
3. PROF. (DR.) KANCHAN FULMALI	PROFESSOR
4. NARAYAN PAGAR	ASST. PROFESSOR
5. MUNESH SAVE	ASST. PROFESSOR
6. DR. SACHIN JOSHI	ASST. PROFESSOR
6. SOMNATH DESHMUKHYA	ASST. PROFESSOR
7. DR. SAHIFA MAZGAONKAR	ASST. PROFESSOR
8. SHUDDHODHAN ATHWALE	ASST. PROFESSOR
9. DR. RAKESH PISE	ASST. PROFESSOR
10. DR. SAMRAT GANGURDE	ASST. PROFESSOR
11. ROHINI MADAVI	ASST. PROFESSOR
12. DR. ADITYA KULKARNI	ASST. PROFESSOR
13. DR. PALLAVI SAWANT	ASST. PROFESSOR
14. SURAJ RAUT	ASST. PROFESSOR
15. SUMITA MADAV	LECTURER
16. NEETU NIMBARK	LECTURER
17. HIMANI PATIL	LECTURER
18. CARMINA FERNANDES	LECTURER
19. SUPRIYA GUPTA	LECTURER
20. NAZNEEN JAMDAR	LECTURER
21. DANIEL KHAN	LECTURER



TEACHING STAFF – COORDINATORS

1. DR. SAMRAT GANGURDE	M.Com.
2. ARCHANA TALEKAR	B.Sc. (I.T.), M.Sc. (I.T.)
3. DR. MITALI SHELANKAR	B.Com. (M.S.)
4. DR. SIDDHI ROY	B.Com. (A. & F.)
5. RASHMI BENDRE	B.Com. (B. & I.)
5. AMIT BANE	B.Sc. (D.S.)
6. MANASI MULE	B.A.M.M.C.
7. LABHESH CHAUDHRI	B.Com. (F.M.)

TEACHING STAFF SELF-FINANCING

1. SUPRITHA BHANDARY	CORE FACULTY
2. SHRUTI SAVE	CORE FACULTY
3. PRIYA TIWARI	CORE FACULTY
4. SIDDHI KADAM	CORE FACULTY
5. SANSKRUTI SACHADE	CORE FACULTY
6. MRUNMAYI VENGURLEKAR	CORE FACULTY
7. DANISH HALLARI	CORE FACULTY
8. SNEHAL BORLIKAR	CORE FACULTY
9. SAYALEE NATU	CORE FACULTY
10. SNEHA CHAVAN	CORE FACULTY
11. RITEEKA KAMBLE	CORE FACULTY
12. DR. PRAGALBH JHA	CORE FACULTY
13. DR. REENA VORA	CORE FACULTY
14. RASIKA SAWANT	CORE FACULTY
15. RAHUL PANDEY	CORE FACULTY



NON-TEACHING STAFF CLASS III

1. BHARAT SHINDE	OFFICE SUPERINTENDENT
2. MEERA PHANSEKAR	SR. CLERK
3. SATISH WAGHMARE	SR. CLERK
4. VIJAY BANE	SR. CLERK
5. SANTOSH JUMARE	SR. CLERK
6. VIPRADA GOTAD	SR. CLERK
7. DILIP LAVATE	SR. CLERK
8. VILAS KIRLOSCHAR	SR. CLERK

NON-TEACHING STAFF CLASS IV

1. SHAILESH MOHITE	LIB. ATTENDANT
2. SANTOSH GHADSHI	LIB. ATTENDANT
3. RUSHIKESH MANE	LIB. ATTENDANT
4. MACHINDRA SABLE	PEON
5. MAHENDRA TALPADE	PEON
6. SACHIN KUDALKAR	PEON
7. MUKESH BHOJAIYA	PEON
8. PRAKASH SHEDEKAR	PEON
9. NARESH GURAV	PEON
10. VARAD JOSHI	PEON
11. GIRISH BHADVALKAR	PEON
12. ATISH SALVE	PEON
13. NITIN IPTE	PEON



ADMINISTRATIVE STAFF

1. VRUNDA BHOVAR	CLERK
2. VINOD SHEGAR	CLERK
3. ARPITA VARVATKAR	ASST. LIBRARIAN (S.F.C.)
4. GURURAJ CHITNIS	ASST. LIBRARIAN (S.F.C.)
5. SUVARNA GAIKWAD	CLERK
6. PRABHAKAR KOTIAN	LAB. ASST.
7. SWARALI MIRASHI	CLERK
8. DEEPALI DAROGE	CLERK
9. NAYAN SAKPAL	CLERK
10. GARGI KATVI	CLERK
11. APARNA DIVEKAR	CLERK
12. KIRAN KADAM	CLERK
13. RASIKA KALE	CLERK
14. AMAN PATIL	CLERK
15. SALONI MORE	CLERK
16. YOGINI PATOLE	CLERK
17. SANJAY SALVI	PEON
18. RANDEEP PHATAK	PEON
19. JAGDISH BHANGARE	PEON
20. PRASHANT MORE	PEON
21. CHETAN KADAM	PEON
22. PRAVIN HINDALEKAR	PEON
23. ASHWIN SONAWANE	PEON
24. RAKESH WAGHELA	PEON
25. SHANKAR VARKHADE	PEON
26. TEJAS GURAV	PEON
27. BHARAT SOLANKI	PEON
28. LAXMI MAHIDA	PEON
28. AVINASH SONAWANE	PEON
29. OMKAR JEDHE	PEON
30. VISHAL GHANEKAR	PEON
31. PRASHANT LAD	PEON



CONTENTS

1. INTRODUCTION	8
2. ACADEMIC CALENDAR 2025-2026	11
3. ADMISSION TO UNDER-GRADUATE PROGRAMMES	12
4. PROGRAMMES AT M.L. DAHANUKAR COLLEGE OF COMMERCE (AUTONOMOUS).....	13
1. BACHELOR OF COMMERCE (ACCOUNTANCY)	15
2. BACHELOR OF COMMERCE (COMMERCE)	18
3. BACHELOR OF COMMERCE (MANAGEMENT STUDIES) [(B.Com. (M.S.))]	21
4. BACHELOR OF COMMERCE (ACCOUNTING AND FINANCE) [B.Com. (A. & F.)].....	24
5. BACHELOR OF COMMERCE (BANKING AND INSURANCE) [B.Com. (B. & I.)].....	27
6. BACHELOR OF SCIENCE (INFORMATION TECHNOLOGY) [B.Sc. (I.T.)].....	30
7. BACHELOR OF COMMERCE (FINANCIAL MARKETS) [B.Com. (F.M.)]	33
8. BACHELOR OF ARTS (MULTIMEDIA AND MASS COMMUNICATION) [B.A.M.M.C.]	36
9. BACHELOR OF SCIENCE (DATA SCIENCE) [B.Sc. (D.S.)].....	39
10. BACHELOR OF COMMERCE (BUSINESS ADMINISTRATION) [B.Com. (B.A.)]	42
11. BACHELOR OF COMMERCE (LOGISTICS AND SUPPLY CHAIN MANAGEMENT) [B.Com. (L.S.C.M.)]	45
12. BACHELOR OF ARTS (PSYCHOLOGY) [B.A. (Psy.)].....	48
13. MASTER OF COMMERCE (M.Com.)	51
14. MASTER OF SCIENCE (INFORMATION TECHNOLOGY) [M.Sc.(I.T.)].....	55
15. MASTER OF SCIENCE (FINANCE) [M.Sc. (Fin.)]	58
16. POST-GRADUATE DIPLOMA (SPORTS MANAGEMENT) [P.G.D.S.M.]	61
5. SCHEME OF EXAMINATION.....	64
6. DISCIPLINE AND CODE OF CONDUCT	66
7. ATTENDANCE AND GRANT OF TERMS	68
8. LIBRARY.....	68
9. STUDENT WELFARE SCHEMES	69
10. ALUMNI ASSOCIATION.....	71
11. FREESHIP / SCHOLARSHIP	72



**Parle Tilak Vidyalaya Association's
M. L. DAHANUKAR COLLEGE OF COMMERCE
(AUTONOMOUS)**

**May your remembrance always be with us
as a source of inspiration.**

**May we always hear songs and symphonies
in celebration of your virtues**

May no tale, but that of our nation's good, interest us.

**May our bodies be worn in
service of our nation, as was yours.**

1. INTRODUCTION

Parle Tilak Vidyalaya Association (PTVA) was established in 1921 to commemorate Lokmanya Tilak by starting with a Marathi medium school in Vile Parle, a distant suburb of Bombay, now Mumbai, initially with only 4 students. For more than 100 years, the Institution has grown into a reputed large educational organisation with four Primary Schools, four Secondary Schools, and one ICSE school. The Institution also has to its credit three Junior Colleges, three Degree Colleges affiliated to University of Mumbai with Under Graduate, Post Graduate Courses along with Research Centre for Ph.D. The institute also runs an AICTE approved Institute of Management offering Post Graduate Diploma and Degree courses in Management. At present nearly 26,000 students benefit from the altruism of the Institution.

Parle Tilak Vidyalaya Association has done, in the past, and will continue to work, in the future, with the sole aim of student development in all fields.

M.L. Dahanukar College of Commerce was established in June 1960 under the parasol of PTVA. A handsome donation made by Mahadev Laxman Dahanukar; a philanthropic industrialist resulted in the College being named as M.L. Dahanukar College of Commerce. PTVA's M. L. Dahanukar College of Commerce has completed 65 glorious years in the field of education and is accredited with '**B+**' Grade by NAAC in its third cycle. It is one of the oldest and highly sought after Commerce Colleges in Suburban Mumbai catering to more than 5,200 students every year.

The College offers a wide plethora of courses ranging from a traditional Bachelor and Master of Commerce Degree to the more contemporary Degree courses in the fields of Management Studies, Accounting and Finance, Banking and Insurance, Financial Markets, Mass Media, Information Technology, Data Science, Business Administration, Logistics and Supply chain Management and Psychology. The College is a recognized Ph.D. Centre in the subject of Business Policy and Administration under Faculty of Commerce.



To prepare students for the industry, College also offers many need-based certificate add-on courses with a minimum duration of 30 hours in the fields of Accountancy, Information Technology, Advertising, Banking and Insurance, Management and other areas. Some of these courses are certified by renowned software vendors like Microsoft and Tally. Moreover, the College has tied up with Coursera for Campus Basic Program Launch. Coursera is a global online learning platform that offers access to online courses and degrees from leading universities. The College has also been certified by Institute of Management Accountants (IMA), USA as their Student Chapter.

One of the main goals of education is to prepare students for life and make them employable. The Placement Cell of the College works actively towards achieving this goal. The College has a good campus placement record with Companies like Asian Paints, Bank of America, ICICI Prudential, Aditya Birla Life Insurance, Cap Gemini, Infosys, Capital First, Motilal Oswal, TCS, Darashaw Pvt. Ltd., Eclerx, etc recruiting our students. A sizeable number of students aspiring to become Chartered Accountants are offered articleship with practicing Chartered Accountants through the Placement Cell of the College.

The College endeavours to develop all round personality of the students. Keeping this goal in mind along with emphasis in academic achievements, due importance is given to the development of co-curricular and extracurricular activities.

The College has been performing consistently in academics with almost cent percent results at the Higher Secondary education level as well as the Under Graduate and Post Graduate Degree levels. Apart from academic achievements, the College is very successful in sports, cultural and social activities. Our students have won prizes at Youth Festival, prestigious inter-collegiate cultural event conducted by University of Mumbai and State, National and International competitions in the areas of performing arts, literary arts and sports. The students of Natya Mandal have been regularly winning prizes at various inter-collegiate competitions such as INT, Mood Indigo, Lokankika, Mrugjal, Spandan, Sawai, Marathi Vidnyan Parishad, etc.

The National Service Scheme (NSS) Unit, Department of Lifelong Learning & Extension (DLLE) Unit, Rotaract Club and Enactus Club of the College are actively involved in inculcating social and moral values in the minds of the young students by conducting activities such as blood donation, marrow donor registry, street plays, traffic management, tree plantation, donation drives, cleanliness drives, etc.

Our success can be measured by the achievements of our illustrious alumni who have excelled in the diverse capacities in the fields of academics, corporate world, politics, acting and singing, journalism, social activities and many more. Few prominent names are Suresh Prabhu (Hon. Former Cabinet Minister, Govt. of India), Vijayalaxmi Iyer (Former Chairman, IRDA), Swanand Kelkar (Executive Director Morgan Stanley), Ashok Panvalkar



(Chief Editor, Maharashtra Times, a leading Marathi daily newspaper of Times Group), Shashank Paranjape (Managing Director, Paranjape Schemes), Dr. Abhijit Phadnis (Chief Operating Officer of UBS Investment Bank in India), CA CS CMA Mayuresh Dharap (Fully Qualified Life Actuary), Mruga Ghanvatkar (DGM at RBI), CA Parshuram Khawle (Padma Nominee 2022, Management Consultancy Analyst, Accenture Strategy), Jyoti Alavani (Corporator, BMC), Sadhna Sargam, Prathamesh Parab, Pushkar Shrotri, Aniket Vishwasrao, Madhuri Mahajan, Apurva Gajjala, Bharat Balvalli, Nilesh Moharir, Chinmay Mandlekar, Yashoman Apte to name a few in the fields of Marathi and Hindi Film Industry.

The College is continuously striving to bridge the gap between the academics, co-academics and corporate realities by arranging seminars, workshops, events, industrial visits, providing internships, etc. We seek to transform our students into professionals and global citizens.

MISSION	VISION
<ul style="list-style-type: none">* To provide a platform for excellence in academic growth.* To provide opportunities in Curricular, Co-curricular and Extra-curricular activities, thereby achieving holistic development.* To create a climate for continuous innovation in the teaching-learning process.* To Guide the student Community towards a worthy future and a growth-oriented career.* To create responsible citizens with a global outlook.	<ul style="list-style-type: none">* To be the leading educational Institution the field of commerce.* To engender and nurture values for fostering knowledge and skills towards the attainment of wisdom.* To empower the youth to scale - up to excellence by imparting quality education.



2. ACADEMIC CALENDAR 2025-2026

Faculty of Commerce & Management (Commerce)/ Faculty of Science & Technology
(Science) / Faculty of Humanities (Arts).

First Term- 10th June, 2025 to 18th October, 2025 } Both days
Second Term- 03rd November, 2025 to 1st May, 2026 } inclusive

1. **Mid Term Break** from 27th August, 2025 to 31st August, 2025 (both days inclusive) Ganpati vacation.
2. **Diwali Vacation** from 19th October, 2025 to 02nd November, 2025 (both days inclusive)
3. **Winter Break** from 25th December, 2025 to 31st December, 2025 (both days inclusive)
4. **Summer Vacation** from 2nd May, 2026 to 9th June, 2026 (both days inclusive)

TENTATIVE SCHEDULE FOR EXAMINATION (2025-2026)

I Term (Semester I): Internal Exam – 2nd / 3rd week of August, 2025.
External Exam – 1st week of October, 2026.

II Term (Semester II): Internal Exam – 2nd / 3rd week of January, 2026.
External Exam – 3rd / 4th week of March, 2026.



3. ADMISSION TO UNDER-GRADUATE PROGRAMMES

PROCEDURE

The entire admission procedure is according to the guidelines set by University of Mumbai.

Stage I:

Students seeking admission to the College are required to apply as per the guidelines given by University of Mumbai with duly filled prescribed form along with the following documents:

1. XII Standard Statement of Marks
2. Caste Certificate (if applicable)

Stage II:

Merit List will be displayed as per University of Mumbai guidelines. Seats are reserved for Backward Class Students as per Govt. of Maharashtra Rules. Students belonging to the Backward Classes are required to submit the Caste Certificate issued by the Competent Authority in the State of Maharashtra

Stage III:

Admission by submitting the College Admission Form and necessary documents and payment of fees.

Stage IV:

A valid Identity Card and Library Card is issued to every bonafide student. It is compulsory for every student to carry the Identity Card while he/she is on campus. Any loss or damage to the Identity Card must be reported to the College office and if required the College office will issue a Duplicate Identity Card/Library Card against payment of Rs.50/-. Students will not be allowed entry to the Examination Hall without a valid Identity Card. For University Examinations, candidates are required to produce their identity cards bearing their photographs attested by the Principal, along with their Hall Tickets at the examination centres.

ENROLMENT

A student who has passed the XII Examination conducted by the Maharashtra State Board of Secondary and Higher Secondary Education Mumbai or C.B.S.E. Board or I.C.S.E. Board or an examination recognised equivalent thereto and who has been admitted in the College, shall apply to the Registrar of University of Mumbai for a Certificate of Enrolment. Application forms for enrolment together with statement of XII Std. marks and copies thereof are to be submitted to University of Mumbai through the College.

REFUND OF FEES

Refund of fees of under graduate programmes would be as per Circular No UG/412 of 2008, dated 1st Sept, 2008. Under ordinance No. 2.859 of University of Mumbai.

REFUND OF COLLEGE DEPOSIT

Application for the refund of College Deposit must be made within one year of the applicant ceasing to be a student of the College, failing which the deposit amount will be forfeited.



4. PROGRAMMES AT M.L. DAHANUKAR COLLEGE OF COMMERCE (AUTONOMOUS)

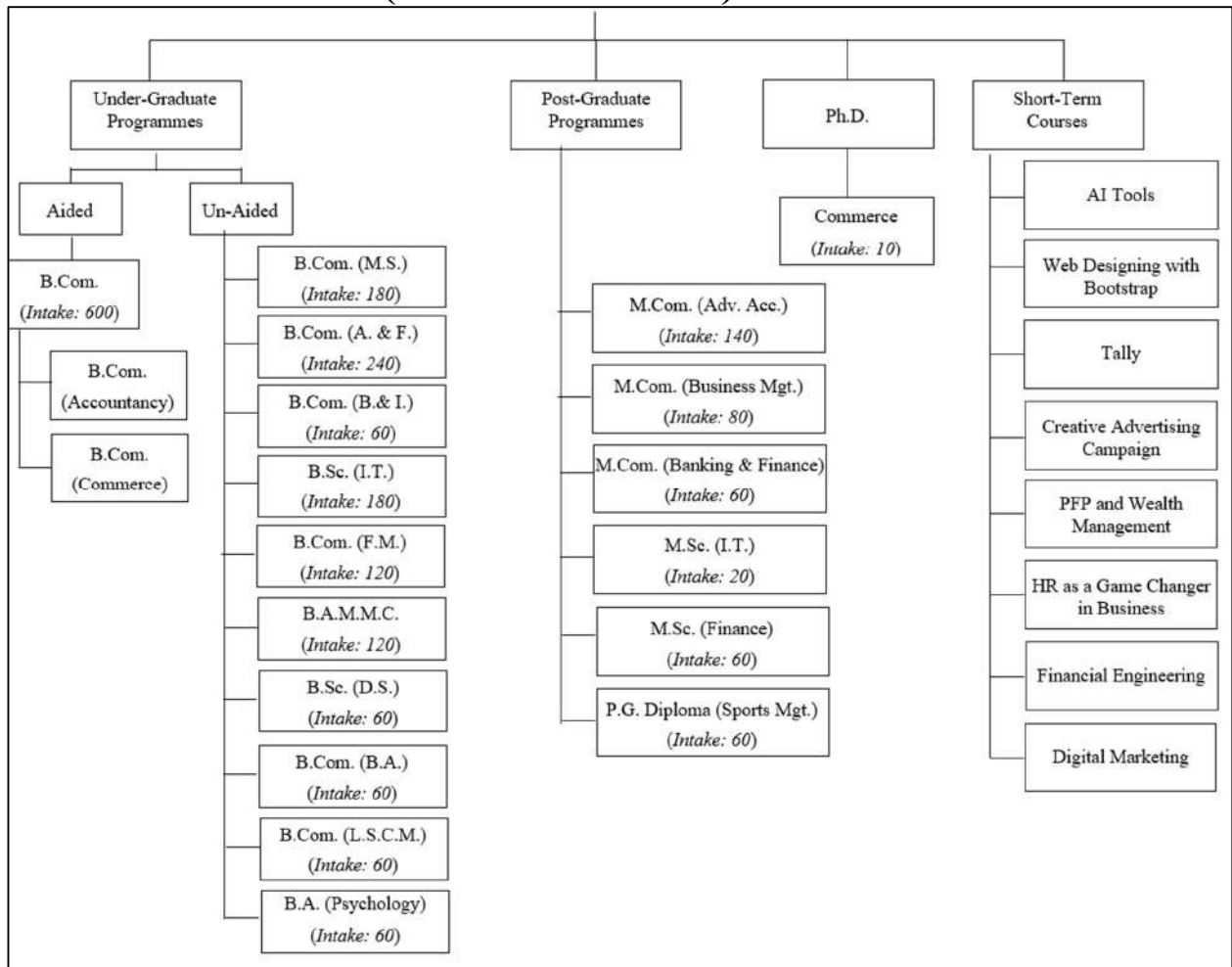

NOTE:

THE COLLEGE HAS BEEN CONFERRED AUTONOMOUS STATUS BY UGC AND UNIVERSITY OF MUMBAI. AUTONOMY WILL BE IMPLEMENTED AS FOLLOWS:

FIRST YEAR 2024-2025

SECOND YEAR 2025-2026

THIRD YEAR 2026-2027



UNDER-GRADUATE PROGRAMMES

BASKET FOR OPEN ELECTIVES

SEMESTER I	SEMESTER II
<ul style="list-style-type: none">• Business Communication - I• Environmental Studies - I• Micro Economics• Introduction to Financial Accounting• E-Commerce• Principles of Management• Fundamentals of Management• Basics of Micro Economics• Numerical Analysis• Principles of Digital Electronics• Mathematical Foundation for Data Science• Digital Marketing• Introduction To Psychology• Principles Of Management	<ul style="list-style-type: none">• Business Communication - II• Environmental Studies - II• Macro Economics• Introduction to Cost Accounting• Business Environment• Marketing of Financial Services• Fundamentals of Marketing• Basics of Macro Economics• Finite Mathematics• Computational Programming• Linear Algebra• R-Programming• Search Engine Optimization• Principles of Marketing• Digital Marketing



1. BACHELOR OF COMMERCE (ACCOUNTANCY)

ELIGIBILITY FOR ADMISSION:

A candidate for being eligible for admission to the three-year degree course leading to the Bachelor of Commerce must have passed the Higher Secondary School Certificate (Std. XII) examination conducted by the different Divisional Boards of the Maharashtra State Board of Secondary and Higher Secondary Education.

OR

Must have passed the Higher Secondary School Certificate (Std. XII) examination with vocational subjects/minimum competency based vocational course conducted by the different Divisional Boards of the Maharashtra State Board of Secondary and Higher Secondary Education.

OR

Must have passed an examination of another University or Body recognized as equivalent to Higher Secondary School Certificate (Std. XII) Examination.



SYLLABUS STRUCTURE:

F.Y.B.Com. (Accountancy)

Level	R: _____ A		Minor	OE	VSC, SEC (VSEC)	AEC, VEC, IKS	OJT, FP, CEP, CC, RP	Cum . Cr. / Sem.	Degre e/ Cum. Cr.
	Semester	Major							
		Mandatory Accountancy 3 Divisions	Elective s						
4.5	I	Accountancy & Financial Management – I (4 Credits) Commerce-I (Introduction to Business) (2 Credits) Total Credits: 6		Interpersonal Dynamics-I (2 Credits) Environmental Studies-I (2 Credits) Total Credits: 4	Mathematical Techniques-I 2 Credits Business Statistical Techniques- I (1 Credit Theory & 1 Credit practical of 30 students per batch) 2 Credits Total Credits: 4	Business Communication- I (1 Credit Theory & 1 Credit for practical of 30 students per batch) 2 Credits Environmental Laws-I 2 Credits Basics of IKS 2 Credits Total Credits : 6	CC, NSS, DLLE, Performing arts - Dance , Music, Sports, Yoga 2 Credits Total Credits : 2	22	
	R: _____ B								
	II	Accountancy & Financial Management – II 4 Credits Commerce-II (Introduction to Business) 2 Credits Total Credits: 6	Business Economics-I (Micro Economics) 2 Credits Total Credits: 2	Interpersonal Dynamics-I (2 Credits) Environmental Studies-II (2 Credits) Total Credits: 4	Mathematical Techniques - II 2 Credits Business Statistical Techniques- II (1 Credit Theory & 1 Credit practical of 30 students per batch)2 credits Total Credits: 4	Business Communication- I (1 Credit Theory & 1 Credit for practical of 30 students per batch) 2 Credits Environmental Laws- II 2 Credits Total Credits: 4	CC, NSS, DLLE, Performing arts - Dance , Music Sports, Yoga 2 Credit Total Credits : 2	22	UG Certificate: 44
	Cum Cr.	12	-	2	8	4+4=8	6+4=10	4	44
<p>Exit option: Award of UG Certificate in Major with 40-44 Credits and an additional 4 Credits core NSQF course (Computer Soft Skills, Accountancy Skills, Entrepreneurship Management Skills) Internship OR Continue with Major and Minor</p>									

CUT-OFF (2024-2025):
75.00% (450 Marks)



FEE STRUCTURE:

Type	Open	SC / ST / VJ / NT / SBC / OBC
Tuition Fees	800	
Library Fees	200	200
Gymkhana Fees	400	400
Other Fees / Extra Cultural Activity Fees	250	250
Examination Fees	2412	2412
Statement of Marks Fees	100	100
Convocation Fees		
Enrolment Fees	220	220
Disaster Relief Fund	10	10
Admission Processing Fees	200	200
Utility Fees	250	250
Magazine Fees	100	100
Identity Card and Library Card Fees	100	100
Group Insurance	50	50
Student Welfare Fund	50	50
Development Fees	500	500
Vice-Chancellor Fund	20	20
University Sports and Cultural Activity	36	36
E-Suvidha	50	50
E-Charges	20	20
NSS Ekak & Registration Fees	20	20
Alumni Fees	50	50
Prospectus		
Project Fees	500	500
Facility Services Fees	500	500
College Intercollegiate Festival Fees	300	300
Infrastructure Maintenance and Upgradation Fees	500	500
Security Process Fees	300	300
E-Content Management Fees	500	500
Student Data Management Fees	300	300
Vocational Skill Courses Fees	1000	1000
Examination Stationery Fees	500	500
Apprentice / Internship / OJT Training / FP Fees	1000	1000
Refundable		
Caution Money	150	150
Library Deposit	250	250
TOTAL FEES FOR IN-HOUSE STUDENTS	11638	10838
Document Verification Fees for other than Maharashtra State Board	400	400
Eligibility Fees	300	300
TOTAL FEES FOR OTHER THAN MAHARASHTRA STATE BOARD STUDENTS	12338	11538



2. BACHELOR OF COMMERCE (COMMERCE)

ELIGIBILITY FOR ADMISSION:

A candidate for being eligible for admission to the three-year degree course leading to the Bachelor of Commerce must have passed the Higher Secondary School Certificate (Std. XII) examination conducted by the different Divisional Boards of the Maharashtra State Board of Secondary and Higher Secondary Education.

OR

Must have passed the Higher Secondary School Certificate (Std. XII) examination with vocational subjects/minimum competency based vocational course conducted by the different Divisional Boards of the Maharashtra State Board of Secondary and Higher Secondary Education.

OR

Must have passed an examination of another University or Body recognized as equivalent to Higher Secondary School Certificate (Std. XII) Examination.



SYLLABUS STRUCTURE:

Level	Semester	Major		Minor	OE	VSC, SEC (VSEC)	AEC, VEC, IKS	OJT, FP, CEP, CC, RP	Cum. Cr. / Sem.	Degree / Cum. Cr.		
		Mandatory Commerce in 2 Divisions	Electives									
4.5	I	Commerce-I (Business Studies) 4 Credits Accountancy & Financial Management – I 2 Credits Total Credits: 6		-	Interpersonal Dynamics-I (2 Credits) Environmental Studies-I 2 Credits Total Credits: 4	Mathematical Techniques-I 2 Credits Business Statistical Techniques- I 2 Credits (1 Credit Theory & 1 Credit practical of 30 students per batch) Total Credits: 4	Business Communication-I (1 Credit Theory & 1 Credit for practical of 30 students per batch) 2 Credits Environmental Laws- I 2 Credits Basics of IKS 2 Credits Total Credits : 6	CC, NSS, DLLE, Performing arts - Dance, Music Sports Yoga 2 Credit Total Credits : 2	22	UG Certificate: 44		
	R: _____ B											
	II	Commerce-II (Business studies) (4 Credits) Accountancy & Financial Management – II (2 Credits) Total Credits: 6		Business Economic-I (Micro Economics) 2 Credits Total Credits: 2	Interpersonal Dynamics-II (2 Credits) Environmental Studies-II 2 Credits Total Credits: 4	Mathematical Techniques - II 2 Credits Business Statistical Techniques- II (1 Credit Theory & 1 Credit practical of 30 students per batch) 2 Credits Total Credits: 4	Business Communication- II (1 Credit Theory & 1 Credit for practical of 30 students per batch) 2 Credits Environmental Laws- II 2 Credits Total Credits: 4	CC, NSS, DLLE, Performing arts - Dance, Music Sports Yoga 2 Credit Total Credits : 2	22			
Cum Cr.	12	-	2	8	4+4=8	4+4+2=10	4	44				
Exit option: Award of UG Certificate in Major with 40-44 Credits and an additional 4 Credits core NSQF course (Computer Soft Skills, Accountancy Skills, Entrepreneurship Management Skills) Internship OR Continue with Major and Minor												

CUT-OFF (2024-2025):
75.00% (450 Marks)



FEE STRUCTURE:

Type	Open	SC/ST/ VJ/NT/ SBC/OBC
Tuition Fees	800	
Library Fees	200	200
Gymkhana Fees	400	400
Other Fees / Extra Cultural Activity Fees	250	250
Examination Fees	2412	2412
Statement of Marks Fees	100	100
Convocation Fees		
Enrolment Fees	220	220
Disaster Relief Fund	10	10
Admission Processing Fees	200	200
Utility Fees	250	250
Magazine Fees	100	100
Identity Card and Library Card Fees	100	100
Group Insurance	50	50
Student Welfare Fund	50	50
Development Fees	500	500
Vice-Chancellor Fund	20	20
University Sports and Cultural Activity	36	36
E-Suvidha	50	50
E-Charges	20	20
NSS Ekak & Registration Fees	20	20
Alumni Fees	50	50
Prospectus		
Project Fees	500	500
Facility Services Fees	500	500
College Intercollegiate Festival Fees	300	300
Infrastructure Maintenance and Upgradation Fees	500	500
Security Process Fees	300	300
E-Content Management Fees	500	500
Student Data Management Fees	300	300
Vocational Skill Courses Fees	1000	1000
Examination Stationery Fees	500	500
Apprentice / Internship / OJT Training / FP Fees	1000	1000
Refundable		
Caution Money	150	150
Library Deposit	250	250
TOTAL FEES FOR IN-HOUSE STUDENTS	11638	10838
Document Verification Fees for other than Maharashtra State Board	400	400
Eligibility Fees	300	300
TOTAL FEES FOR OTHER THAN MAHARASHTRA STATE BOARD STUDENTS	12338	11538



3. BACHELOR OF COMMERCE (MANAGEMENT STUDIES) [(B.Com. (M.S.))]

ELIGIBILITY FOR ADMISSION:

A learner for being eligible for admission to the Degree Course in Management Studies shall have passed XII std. examination of the Maharashtra Board of Higher Secondary Education or its equivalent

A candidate for being eligible for admission to the B.M.S. Degree Course shall have passed H.S.C. Examination of the Maharashtra Board of Higher Secondary Education or its equivalent examination or Diploma in any Engineering branches with two years or three years duration after S.S.C. conducted by the Board of Technical Education, Maharashtra State or its equivalent examination by securing minimum 45% marks for general category (in one attempt) at the respective Examination and minimum 40% marks for the reserved category (in one attempt).

No college shall conduct any entrance test in any form and the admissions are purely based on merit duly following the reservation policy as per the norms of Government of Maharashtra. While drawing the merit list, weightage has to be given to students from Arts, Commerce and Science Stream at 12th standard level. The stream wise weightage to be given is as under:

Stream	Commerce	Science	Arts	Diploma in Engineering and Other
Percentage	45%	25%	25%	5%

The applications are to be accepted and processed by the colleges stream wise separately and the merit list is to be displayed stream wise taking into account the reservation policy prescribed by the Government of Maharashtra.

- The merit list is to be prepared and displayed stream wise.
- In case if no applications are received under the “Diploma in Engineering and other Category” or if the seats remain vacant in “Diploma in Engineering and other Category” after all the merit lists/forms are exhausted, the vacant seats must be transferred to Commerce Stream.
- In case if no application is received from any stream the vacant seats are to be distributed equally between the remaining two streams only.
- After the first merit list is displayed, if any seat allotted to one stream remains vacant, the same shall be distributed equally between the remaining two streams. In case of vacancy in one stream is of single/odd number of seats, the single seat is to be allotted to the Commerce Stream. In case if no applications are available from the two streams, then all the vacant seats of such two streams must be transferred to the third stream.
- Step (d) be repeated for the subsequent merit lists till all the forms are exhausted or the final merit list is displayed, whichever is earlier.



SYLLABUS STRUCTURE: FIRST YEAR

R: A										
Level	Semester	Major		Minor	OE	VSC, SEC (VSEC)	AEC, VEC, IKS	OJT, FP, CEP, CC,RP	Cum. Cr. / Sem.	Degree/ Cum. Cr.
		Mandatory	Electives							
4.5	I	Principles of Management-I (Credits: 4)		-	OE 1- Micro Economics (Credits: 2)	VSC Information Technology in Business Management (Credits: 2)	AEC Communication Skills - I: (Credits: 2)	CC:2	22	UG Certificate 44
		Bhartiya Theory of Management Styles (Credits: 2)			OE 2 Introduction to Financial Accounting (Credits: 2)	SEC Quantitative methods I: (Credits: 2)	VEC Environmental Studies (Credits: 2)	NSS DLLE Performing Arts - Music and Dance Sports		
		Total Credits: 6			Total Credits: 4	Total Credits: 4	Total Credits: 6	Total Credits: 2		
R: B										
	II	Principles of Management -II (Credits: 4)		Introduction to Banking (Credits: 2)	OE 1- Macro Economics (Credits: 2)	VSC- MS Office (Credits: 2)	AEC Communication Skills - II (Credits: 2)	CC:2	22	
		Global Management Theories (Credits: 2)		OR Fundamentals of Mass Media (Credits: 2)	OE 2 Introduction to Cost Accounting (Credits: 2)	SEC Quantitative Methods-II (Credits: 2)	VEC Fundamentals of Managerial Values (Credits: 2)	NSS DLLE Performing Arts - Music and Dance Sports		
		Total Credits: 6		Total Credit:2	Total Credit: 4	Total Credit: 4	Total Credit: 4	Total Credits: 2		
	Cum Cr.	12	-	2	8	4+4	4+4+2	4	44	
<p>Exit option: Award of UG Certificate in Major with 40-44 credits and an additional 4 credits core NSQF course (Computer Soft Skills, Accountancy Skills, Entrepreneurship Management Skills) Internship OR Continue with Major and Minor</p>										

CUT-OFF (2024-2025):

Stream	Commerce	Science	Arts	Others
Percentage	83.00%	64.33%	49.00%	--
Marks	498	386	294	No applications received



FEE STRUCTURE:

Category	OPEN / NT / VJ / OBC / SBC	SC / ST
Tuition Fees Sem I / III / V	5000	
Tuition Fees Sem II / IV / VI	5000	
Library Fees	300	300
Gymkhana Fees	400	400
Other Fees / Extra Cultural Activity Fees	250	250
Examination Fees	2412	2412
Statement of Marks Fees	100	100
Enrolment Fees	220	220
Disaster Relief Fund	10	10
Admission Processing Fees	200	200
Prospectus		
Utility Fees	250	250
Magazine Fees	100	100
Identity Card and Library Card Fees	100	100
Group Insurance	50	50
Student Welfare Fund	50	50
Development Fees	500	500
Vice-Chancellor Fund	20	20
University Sports and Cultural Activity	36	36
E-Suvidha	50	50
E-Charges	20	20
Computer Practical Fees	1000	1000
Laboratory Fees	1000	1000
Project Fees	500	500
Convocation Fees		
Alumni Association Fees	50	50
NSS Fund Fees	20	20
Student Data Management Fees	300	300
Infrastructure Upgradation Fees	500	500
Facility Service Fees	500	500
College Intercollegiate Festival Fees	300	300
Security Process Fees	300	300
E-Content Management Fees	500	500
Internet Charges	500	500
Vocational Skill Course Fees	1000	1000
Examination Stationery Fees	500	500
OJT Fees	1000	1000
Refundable		
Caution Money	150	150
Library Deposit	250	250
Laboratory Deposit	400	400
TOTAL FEES OUTSIDE STUDENTS	23838	13838
Document Verification Fees (Applicable for other than Maharashtra State Board / Diploma Students)	400	400
Eligibility Fees	300	300
TOTAL FEES FOR OTHER THAN MAHARASHTRA STATE BOARD STUDENTS	24538	14538



**4. BACHELOR OF COMMERCE (ACCOUNTING AND
FINANCE) [B.Com. (A. & F.)]**

ELIGIBILITY FOR ADMISSION:

- (a) A candidate for being eligible for admission to the Bachelor of Commerce (Accounting and Finance) degree programme shall have passed XII std. Examination of the Maharashtra Board of Higher Secondary Education or its equivalent and secured not less than 45% marks in aggregate at first attempt (40% in case of reserved category).
- (b) Every candidate admitted to the degree course in the constituent/affiliated college/recognized institution, conducting the course, shall have to register himself/herself with the University.



SYLLABUS STRUCTURE:

FIRST YEAR

Level	R: A								Degree/ Cum. Cr.	
	Semester	Major		Minor	OE	VSC, SEC (VSEC)	AE C, VE C, IKS	OJT, FP, CE, CC,RP		Cum. Cr./ Sem
	Mandatory	Electives								
4.5	I	Financial Accounting I: (Credits: 4) Auditing I: (Credits: 2) Total Credits: 6		-	OE 1 Micro Economics: (Credits: 2) OE 2 E-commerce: (Credits: 2) Total Credits: 4	VSC IT in Accountancy & Finance I: (Credits: 2) SEC Quantitative methods I: (Credits: 2) Total Credits: 4	AEC Communication Skills I (Credits: 2) VEC Environmental Studies: (Credits: 2) IKS Basics of Indian Knowledge System (Credits: 2) Total Credits: 6	CC NSS DLLE Performing Arts – Music and Dance Sports (Credits: 2)	22	UG Certificate 44
	R: B									
	II	Financial Accounting II: (Credits: 4) Auditing II: (Credits: 2) Total Credits: 6		Taxation I: (Credits: 2) OR Introduction to Human Resource: (Credits: 2) Total Credits: 2	OE 1 Macro Economics: (Credits: 2) OE 2 Business Environment: (Credits: 2) Total Credits: 4	VSC IT in Accountancy & Finance II: (Credits: 2) SEC Quantitative methods II: (Credits: 2) Total Credits: 4	AEC Communication Skills II: (Credits: 2) VEC Fundamental of Human Values: (Credits: 2) Total Credits: 4	CC NSS DLLE Performing Arts – Music and Dance Sports (Credits: 2)	22	
	Cum Cr.	12	-	2	8	4+4	4+4+2	4	44	
<p>Exit option: Award of UG Certificate in Major with 40-44 credits and an additional 4 credits core NSQF course (Computer Soft Skills, Accountancy Skills, Entrepreneurship Management Skills) Internship OR Continue with Major and Minor</p>										

CUT-OFF (2024-2025):
86.00% (516 Marks)



M. L. DAHANUKAR COLLEGE OF COMMERCE (AUTONOMOUS)



FEE STRUCTURE:

Category	OPEN / NT / VJ / OBC / SBC	SC / ST / OBC / VJ / NT / SBC
Tuition Fees Sem I / III / V	5000	
Tuition Fees Sem II / IV / VI	5000	
Library Fees	600	600
Gymkhana Fees	400	400
Other Fees / Extra Cultural Activity Fees	250	250
Examination Fees	2412	2412
Statement of Marks Fees	100	100
Disaster Relief Fund	10	10
Admission Processing Fees	200	200
Enrolment Fees	220	220
Utility Fees	250	250
Magazine Fees	100	100
Identity Card and Library Card Fees	100	100
Group Insurance	50	50
Student Welfare Fund	50	50
Development Fees	500	500
Vice-Chancellor Fund	20	20
University Sports and Cultural Activity	36	36
E-Suvidha	50	50
E-Charges	20	20
Computer Practical Fees	1000	1000
Laboratory Fees	1000	1000
Project Fees	500	500
Alumni Association Fees	50	50
NSS Fund Fees	20	20
Student Data Management Fees	300	300
Infrastructure Upgradation Fees	500	500
Facility Service Fees	500	500
College Intercollegiate Festival Fees	300	300
Security Process Fees	300	300
E-Content Management Fees	500	500
Internet Charges	500	500
Vocational Skill Course Fees	1000	1000
Examination Stationery Fees	500	500
OJT Fees	1000	1000
Refundable		
Caution Money	150	150
Library Deposit	250	250
Laboratory Deposit	400	400
TOTAL FEES OUTSIDE STUDENTS	24138	14138
Document Verification Fees (Applicable for other than Maharashtra State Board / Diploma Students)	400	400
Eligibility Fees	300	300
TOTAL FEES FOR OTHER THAN MAHARASHTRA STATE BOARD STUDENTS	24838	14838

OBC/SBC/VJ/NT students whose family income is below Rs. 1,50,000 will receive a concession at the time of admission, while those whose income is above Rs.1,50,000 must pay the full fees and apply for the Freshship scheme.



**5. BACHELOR OF COMMERCE (BANKING AND INSURANCE)
[B.Com. (B. & I.)]**

ELIGIBILITY FOR ADMISSION:

A candidate for being eligible for admission to the Bachelor of Commerce (Banking and Insurance) degree programme should have passed XII std. Examination of the Maharashtra State Board of Secondary and Higher Secondary Education, Pune, or its equivalent and secured not less than 45% marks in aggregate (40% in the case of reserved category candidates) at one and the same sitting. Every candidate admitted to the degree course in the affiliated colleges conducting the course shall have to register enroll himself/herself with the University.



SYLLABUS STRUCTURE:

R: A									
Level	Semester	Major	Minor	OE	VSC, SEC (VSEC)	AEC, VEC, IKS	OJT, FP, CEP, CC, RP	Cum. Cr. / Sem.	Degree/ Cum. Cr.
4.5	I	Principles of Management (4 Cr) Organization Behavior (4 Cr) Fundamental of International Business (4 Cr) Total Credits: 12	Business Economics I (2 Cr) Total Credits: 2	Business Law I (2 Cr) Total Credits: 2	VSC: -- SEC: -- Total Credits: --	AEC: Communication Skills I (2 Cr) VEC: Quantitative Methods I (2 Cr) IKS: Basics of IKS (2 Cr) Total Credits: 6	CC: -- Total Credits: --	22	UG Certificate 44
	II	Principles of Marketing (4 Cr) Human Resource Management (4 Cr) Introduction to International Trade (4 Cr) Total Credits: 12	Business Economics II (2 Cr) Total Credits: 2	Business Law II (2 Cr) Total Credits: 2	VSC: -- SEC: IT in BA (2 Cr) Total Credits: 2	AEC: Communication Skills II (2 Cr) VEC: Quantitative Methods II (2 Cr) Total Credits: 6	CC: -- Total Credits: --	22	
	Cum Cr.	24	04	04	02	04 + 04 + 02	--	44	
<p align="center">Exit option: Award of UG Certificate in Major with 40-44 credits and an additional 4 credits core NSQF course (Computer Soft Skills, Accountancy Skills, Entrepreneurship Management Skills) / Internship OR Continue with Major and Minor</p>									

CUT-OFF (2024-2025):

73.00% (438 Marks)



M. L. DAHANUKAR COLLEGE OF COMMERCE (AUTONOMOUS)



FEE STRUCTURE:

Category	OPEN / NT / VJ / OBC / SBC	SC / ST / OBC / VJ / NT / SBC
Tuition Fees Sem I / III / V	5000	
Tuition Fees Sem II / IV / VI	5000	
Library Fees	600	600
Gymkhana Fees	400	400
Other Fees / Extra Cultural Activity Fees	250	250
Examination Fees	2412	2412
Statement of Marks Fees	100	100
Disaster Relief Fund	10	10
Admission Processing Fees	200	200
Enrolment Fees	220	220
Utility Fees	250	250
Magazine Fees	100	100
Identity Card and Library Card Fees	100	100
Group Insurance	50	50
Student Welfare Fund	50	50
Development Fees	500	500
Vice-Chancellor Fund	20	20
University Sports and Cultural Activity	36	36
E-Suvidha	50	50
E-Charges	20	20
Computer Practical Fees	2000	2000
Laboratory Fees	1000	1000
Project Fees	500	500
Alumni Association Fees	50	50
NSS Fund Fees	20	20
Student Data Management Fees	300	300
Infrastructure Upgradation Fees	500	500
Facility Service Fees	500	500
College Intercollegiate Festival Fees	300	300
Security Process Fees	300	300
E-Content Management Fees	500	500
Internet Charges	500	500
Vocational Skill Course Fees	1000	1000
Examination Stationery Fees	500	500
OJT Fees	1000	1000
Refundable		
Caution Money	150	150
Library Deposit	250	250
Laboratory Deposit	400	400
TOTAL FEES OUTSIDE STUDENTS	25138	15138
Document Verification Fees (Applicable for other than Maharashtra State Board / Diploma Students)	400	400
Eligibility Fees	300	300
TOTAL FEES FOR OTHER THAN MAHARASHTRA STATE BOARD STUDENTS	25838	15838

OBC/SBC/VJ/NT students whose family income is below Rs. 1,50,000 will receive a concession at the time of admission, while those whose income is above Rs.1,50,000 must pay the full fees and apply for the Freshship scheme.



**6. BACHELOR OF SCIENCE (INFORMATION TECHNOLOGY)
[B.Sc. (I.T.)]**

ELIGIBILITY FOR ADMISSION:

- (a) A candidate for being eligible for admission to the degree course of Bachelor of Science-Information Technology, shall have passed XII standard examination of the Maharashtra Board of Higher Secondary Education or it's equivalent with Mathematic and Statistics as one of the subject and should have secured not less than 45% marks in aggregate for open category and 40% marks in aggregate in case of Reserved category candidates.
- (b) Candidates who have passed Diploma (Three years after S.S.C. – Xth Std.) in Information Technology/ Computer Technology/ Computer Engineering/Computer Science/ Electrical, Electronics and Video Engineering and Allied Branches/Mechanical and Allied Branches/ Civil and Allied branches are eligible for direct admission to the Second Year of the B.Sc. (I.T.) degree course.

However, the Diploma should be recognized by the Board of Technical Education or any other recognized Government Body. Minimum marks required 45% aggregate for open category candidates and 40% aggregate for reserved category candidates.

OR

Candidates with post HSC-Diploma in Information Technology/Computer Technology/ Computer Engineering/ Computer Science/ and Allied branches will be eligible for direct admission to the Second Year of B.Sc. (I.T.).

However, the Diploma should be recognized by the Board of Technical Education or any other recognized Government Body Minimum Marks required 45% aggregate for open category candidates and 40% aggregate for reserved category candidates.



SYLLABUS STRUCTURE:

FIRST YEAR

R: _____ A											
Level	Semester	Major	Minor	OE	VSC, SEC (VSEC)	AEC, VEC, IKS	OJT, FP, CEP, CC, RP	Cum. Cr. / Sem.	Degree/ Cum. Cr.		
4.5	I	Programming Fundamentals with C (4 Cr) Data Management (4 Cr) Digital Logic Design (4 Cr) Total Credits: 12	Numerical Analysis (2 Cr) Total Credits: 2	Principles of Management (2 Cr) Total Credits: 2	VSC: -- SEC: -- Total Credits: --	AEC: Effective Communication Skills I (2 Cr) VEC: Green Innovations (2 Cr) IKS: Basics of IKS (2 Cr) Total Credits: 6	CC: -- Total Credits: --	22	UG Certificate 44		
	R: _____ B										
	II	C++ Programming (4 Cr) Essentials of Web Development (4 Cr) Architecture of Microprocessor (4 Cr) Total Credits: 12	Finite Mathematics (2 Cr) Total Credits: 2	Digital Marketing (2 Cr) Total Credits: 2	VSC: -- SEC: PL/SQL (2 Cr) Total Credits: 2	AEC: Effective Communication Skills II (2 Cr) VEC: Eco-Friendly Computing (2 Cr) Total Credits: 6	CC: -- Total Credits: --	22			
	Cum Cr.	24	04	04	02	04 + 04 + 02	--	44			
Exit option: Award of UG Certificate in Major with 40-44 credits and an additional 4 credits core NSQF course (Computer Soft Skills, Accountancy Skills, Entrepreneurship Management Skills) / Internship OR Continue with Major and Minor											

CUT-OFF (2024-2025):

61 (Marks in Mathematics – out of 100)



FEE STRUCTURE:

Category	OPEN / NT / VJ / OBC / SBC	SC / ST
Tuition Fees Sem I / III / V	5000	
Tuition Fees Sem II / IV / VI	5000	
Library Fees	1200	1200
Gymkhana Fees	400	400
Other Fees / Extra Cultural Activity Fees	250	250
Examination Fees	2412	2412
Statement of Marks Fees	100	100
Enrolment Fees	220	220
Disaster Relief Fund	10	10
Admission Processing Fees	200	200
Prospectus		
Utility Fees	250	250
Magazine Fees	100	100
Identity Card and Library Card Fees	100	100
Group Insurance	50	50
Student Welfare Fund	50	50
Development Fees	500	500
Vice-Chancellor Fund	20	20
University Sports and Cultural Activity	36	36
E-Suvidha	50	50
E-Charges	20	20
Computer Practical Fees	1000	1000
Laboratory Fees	6000	6000
Project Fees	500	500
Convocation Fees		
Alumni Association Fees	50	50
NSS Fund Fees	20	20
Student Data Management Fees	300	300
Infrastructure Upgradation Fees	500	500
Facility Service Fees	500	500
College Intercollegiate Festival Fees	300	300
Security Process Fees	300	300
E-Content Management Fees	500	500
Internet Charges	500	500
Skill Enhancement Course Fees	1000	1000
Examination Stationery Fees	500	500
OJT Fees	1000	1000
Refundable		
Caution Money	150	150
Library Deposit	250	250
Laboratory Deposit	400	400
TOTAL FEES OUTSIDE STUDENTS	29738	19738
Document Verification Fees (Applicable for other than Maharashtra State Board / Diploma Students)	400	400
Eligibility Fees	300	300
TOTAL FEES FOR OTHER THAN MAHARASHTRA STATE BOARD STUDENTS	30438	20438



**7. BACHELOR OF COMMERCE (FINANCIAL MARKETS)
[B.Com. (F.M.)]**

ELIGIBILITY FOR ADMISSION:

A candidate for being eligible for admission to the Bachelor of Commerce (Financial Markets) degree course shall have passed XII std. examination of the Maharashtra State Board of Secondary & Higher Secondary Education or its equivalent and secured not less than 45% marks in aggregate (40% in case of reserved category) at one and the same sitting.

Every candidate admitted to the degree course in the constituent/affiliated college/recognized institution, conducting the course, shall have to register himself/herself with the University.



SYLLABUS STRUCTURE:

R: _____ A											
Level	Semester	Major		Minor	OE	VSC, SEC (VSEC)	AEC, VEC, IKS	OJT, FP, CEP, CC, RP	Cum. Cr. / Sem.	Degree/ Cum. Cr.	
		Mandatory	Electives								
4.5	I	6		-	2+2	VSC:2, Digital Financial Literacy-I (2 credits) SEC:2 Financial Mathematics and Statistics using MS-Excel Part I (2 credits)	AEC:2, Effective communication Skills I (2 credits) VEC:2 Environmental Studies (2 credits) IKS:2 Basics of IKS (2 credits)	CC:2 NSS, NCC, DLLE, Performing Arts, Music & Dance, Sports/Yoga (2 credits)	22	UG Certificate 44	
	R: _____ B										
	II	6		2	2+2	VSC:2, Digital Financial Literacy II (2 credits) SEC:2 Financial Mathematics and Statistics using MS-Excel part II (2 credits)	AEC:2, Effective communication Skills II (2 credits) VEC:2 Fundamentals of Human Skills (2 credits)	CC:2 NSS, NCC, DLLE, Performing Arts, Music & Dance, Sports/Yoga (2 credits)	22		
	Cum Cr.	12	-	2	8	4+4	4+4+2	4	44		
<p align="center">Exit option: Award of UG Certificate in Major with 40-44 credits and an additional 4 credits core NSQF course/ Internship OR Continue with Major and Minor (Computer Soft Skills, Accountancy Skills, Entrepreneurship Management Skills)</p> <p align="center">Internship OR Continue with Major and Minor</p>											

CUT-OFF (2024-2025):
85.83% (515 Marks)



M. L. DAHANUKAR COLLEGE OF COMMERCE (AUTONOMOUS)



FEE STRUCTURE:

Category	OPEN / NT / VJ / OBC / SBC	SC / ST / OBC / VJ / NT / SBC
Tuition Fees Sem I / III / V	5000	
Tuition Fees Sem II / IV / VI	5000	
Library Fees	600	600
Gymkhana Fees	400	400
Other Fees / Extra Cultural Activity Fees	250	250
Examination Fees	2412	2412
Statement of Marks Fees	100	100
Disaster Relief Fund	10	10
Admission Processing Fees	200	200
Enrolment Fees	220	220
Utility Fees	250	250
Magazine Fees	100	100
Identity Card and Library Card Fees	100	100
Group Insurance	50	50
Student Welfare Fund	50	50
Development Fees	500	500
Vice-Chancellor Fund	20	20
University Sports and Cultural Activity	36	36
E-Suvidha	50	50
E-Charges	20	20
Computer Practical Fees	1000	1000
Laboratory Fees	1000	1000
Project Fees	500	500
Alumni Association Fees	50	50
NSS Fund Fees	20	20
Student Data Management Fees	300	300
Infrastructure Upgradation Fees	500	500
Facility Service Fees	500	500
College Intercollegiate Festival Fees	300	300
Security Process Fees	300	300
E-Content Management Fees	500	500
Internet Charges	500	500
Vocational Skill Course Fees	1000	1000
Examination Stationery Fees	500	500
OJT Fees	1000	1000
Refundable		
Caution Money	150	150
Library Deposit	250	250
Laboratory Deposit	400	400
TOTAL FEES OUTSIDE STUDENTS	24138	14138
Document Verification Fees (Applicable for other than Maharashtra State Board / Diploma Students)	400	400
Eligibility Fees	300	300
TOTAL FEES FOR OTHER THAN MAHARASHTRA STATE BOARD STUDENTS	24838	14838

OBC/SBC/VJ/NT students whose family income is below Rs. 1,50,000 will receive a concession at the time of admission, while those whose income is above Rs.1,50,000 must pay the full fees and apply for the Freshship scheme.



8. BACHELOR OF ARTS (MULTIMEDIA AND MASS COMMUNICATION) [B.A.M.M.C.]

ELIGIBILITY FOR ADMISSION:

A candidate for being eligible for admission to the degree course in Bachelor of Mass Media shall have passed XIIth Std. Examination of Maharashtra Board of Higher Secondary Education or its equivalent from the Science, Arts or Commerce Stream.

No college shall conduct any entrance test in any form and the admissions are purely based on merit duly following the reservation policy as per the norms of Government of Maharashtra. While drawing the merit list, weightage has to be given to students from Arts, Commerce and Science Stream at 12th Standard level. The stream wise weightage to be given is as under:

Stream	Arts	Commerce	Science
Percentage	50%	25%	25%

The applications are to be accepted and processed by the colleges stream wise separately and the merit list is to be displayed stream wise taking into account the reservation policy prescribed by Government of Maharashtra.

- a. The merit list is to be prepared and displayed stream wise.
- b. In case if no application is received from any stream, the vacant seats are to be distributed equally between the two streams only.
- c. After the first merit list is displayed, if any seat allotted to one stream remains vacant, the same shall be distributed equally between the remaining two streams. In case of vacancy in one stream is of single/odd number of seats, the single seat is to be allotted to the Arts Stream. In case if no application is available from the two streams, then all the vacant seats of such two streams must be transferred to the third stream.

Step (c) be repeated for the subsequent merit lists till all the forms are exhausted or the final merit list is displayed, whichever is earlier.



SYLLABUS STRUCTURE:

R: _____ A										
Level	Semester	Major		Minor	OE	VSC, SEC (VSEC)	AEC, VEC, IKS	OJT, FP, CEP, CC,RP	Cum. Cr. / Sem.	Degree/ Cum. Cr.
		Mandatory	Electives							
4.5	I	Fundamentals of Mass Communication (4 Credits)		-	Introduction to Psychology (2 Credits)	VSC: Introduction to Photography (2 Credits)	AEC: Introduction to Communication Skills (2 Credits)	CC:2	22	UG Certificate 44
		Essentials of Public Relations (2 Credits).			Principles of Management (2 Credits)	SEC: Introduction to Graphic Arts (2 Credits)	VEC: Introduction to Media Ethics (2 Credits)	(2 Credits)		
		(Total 6 credits)			(Total 4 credits)	(Total 4 credits)	IKS: Basics of IKS (2 Credits) (Total 6 credits)			
R: _____ B										
	II	Electronic Media (4 Credits)		Idea of Start-up and Branding 2 Credits	Search Engine Optimization (2 Credits)	VSC: Podcasting (2 Credits)	AEC: Content Writing (2 Credits)	CC:2	22	
		Fundamentals of Cinema (2 Credits)			Principles of Marketing (2 Credits)	SEC: Photo Journalism (2 Credits) (Total 4 credits)	VEC: Introduction to Indian Politics (2 Credits) (Total 4 credits)	(2 credits)		
		(Total 6 credits)		(Total 2 credits)	(Total 4 credits)					
	Cum Cr.	12	-	2	8	4+4	4+4+2	4	44	
<p>Exit option: Award of UG Certificate in Major with 40-44 credits and an additional 4 credits core NSQF course (Computer Soft Skills, Accountancy Skills, Entrepreneurship Management Skills) Internship OR Continue with Major and Minor</p>										

CUT-OFF (2024-2025):

Stream	Arts	Commerce	Science
Percentage	302	423	288
Marks	50.33%	70.50%	48.00%



M. L. DAHANUKAR COLLEGE OF COMMERCE (AUTONOMOUS)



FEE STRUCTURE:

Category	OPEN / NT / VJ / OBC / SBC	SC / ST / OBC / VJ / NT / SBC
Tuition Fees Sem I / III / V	5000	
Tuition Fees Sem II / IV / VI	5000	
Library Fees	300	300
Gymkhana Fees	400	400
Other Fees / Extra Cultural Activity Fees	250	250
Examination Fees	2412	2412
Statement of Marks Fees	100	100
Disaster Relief Fund	10	10
Admission Processing Fees	200	200
Enrolment Fees	220	220
Utility Fees	250	250
Magazine Fees	100	100
Identity Card and Library Card Fees	100	100
Group Insurance	50	50
Student Welfare Fund	50	50
Development Fees	500	500
Vice-Chancellor Fund	20	20
University Sports and Cultural Activity	36	36
E-Suvidha	50	50
E-Charges	20	20
Computer Practical Fees	1000	1000
Laboratory Fees	1000	1000
Project Fees	500	500
Alumni Association Fees	50	50
NSS Fund Fees	20	20
Student Data Management Fees	300	300
Infrastructure Upgradation Fees	500	500
Facility Service Fees	500	500
College Intercollegiate Festival Fees	300	300
Security Process Fees	300	300
E-Content Management Fees	500	500
Internet Charges	500	500
Vocational Skill Course Fees	1000	1000
Examination Stationery Fees	500	500
Studio Charges	1500	1500
OJT Fees	1000	1000
Refundable		
Caution Money	150	150
Library Deposit	250	250
Laboratory Deposit	400	400
TOTAL FEES OUTSIDE STUDENTS	25338	15338
Document Verification Fees (Applicable for other than Maharashtra State Board / Diploma Students)	400	400
Eligibility Fees	300	300
TOTAL FEES FOR OTHER THAN MAHARASHTRA STATE BOARD STUDENTS	26038	16038

OBC/SBC/VJ/NT students whose family income is below Rs. 1,50,000 will receive a concession at the time of admission, while those whose income is above Rs.1,50,000 must pay the full fees and apply for the Freeship scheme.



9. BACHELOR OF SCIENCE (DATA SCIENCE) [B.Sc. (D.S.)]

ELIGIBILITY FOR ADMISSION:

Any student who has completed HSC or equivalent in Arts / Science / Commerce / MCVC with Mathematics or Statistics as one of the subjects.

Any student who has completed Diploma in IT / CS / Electrical / Electronics / Mechanical / Civil / Electronics and Telecommunication / Instrumentation and allied branches from MSBTE or equivalent board.

Any student who has completed HSC or equivalent in Arts / Science / Commerce / MCVC without Mathematics or Statistics will have to undergo a bridge course of 30 hours on Mathematics and Statistics.



SYLLABUS STRUCTURE:

FIRST YEAR

R: _____ A										
Level	Semester	Major	Minor	OE	VSC, SEC (VSEC)	AEC, VEC, IKS	OJT, FP, CEP, CC, RP	Cum. Cr. / Sem.	Degree/ Cum. Cr.	
	I	Python Programming for Data Science (4 Cr) Data Organization and Management (4 Cr) Descriptive Statistics (4 Cr) Total Credits: 12	Computational Mathematics (2 Cr) Total Credits: 2	Principles of Management (2 Cr) Total Credits: 2	VSC: -- SEC: -- Total Credits: --	AEC: Effective Communication Skills I (2 Cr) VEC: Green Innovations (2 Cr) IKS: Basics of IKS (2 Cr) Total Credits: 6	CC: -- Total Credits: --	22	UG Certificate 44	
4.5	R: _____ B									
	II	Data Analytics using R (4 Cr) Web Programming Fundamentals (4 Cr) Linear Algebra and Matrix Theory (4 Cr) Total Credits: 12	Differential and Integral Calculus (2 Cr) Total Credits: 2	Digital Marketing (2 Cr) Total Credits: 2	VSC: -- SEC: Object Oriented Programming with C++ (2 Cr) Total Credits: 2	AEC: Effective Communication Skills II (2 Cr) VEC: Eco-Friendly Computing (2 Cr) Total Credits: 6	CC: -- Total Credits: --	22		
	Cum Cr.	24	04	04	02	04 + 04 + 02	--	44		
Exit option: Award of UG Certificate in Major with 40-44 credits and an additional 4 credits core NSQF course (Computer Soft Skills, Accountancy Skills, Entrepreneurship Management Skills) / Internship OR Continue with Major and Minor										

CUT-OFF (2024-2025):
60.00% (360 Marks)

**FEE STRUCTURE:**

Category	OPEN / SC / ST / NT / VJ / OBC / SBC
Tuition Fees Sem I / III / V	15000
Tuition Fees Sem II / IV / VI	15000
Library Fees	2000
Gymkhana Fees	400
Other Fees / Extra Cultural Activity Fees	1255
Examination Fees	2412
Statement of Marks Fees	100
Disaster Relief Fund	10
Admission Processing Fees	200
Enrolment Fees	220
Utility Fees	250
Magazine Fees	100
Identity Card and Library Card Fees	100
Group Insurance	50
Student Welfare Fund	50
Development Fees	500
Vice-Chancellor Fund	20
University Sports and Cultural Activity	36
E-Suvidha	50
E-Charges	20
Computer Practical Fees	5000
Laboratory Fees	15000
Project Fees	1000
Alumni Association Fees	50
NSS Fund Fees	20
Student Data Management Fees	300
Infrastructure Upgradation Fees	500
Facility Service Fees	500
College Intercollegiate Festival Fees	300
Security Process Fees	300
E-Content Management Fees	500
Internet Charges	500
Skill Enhancement Course Fees	1000
Examination Stationery Fees	500
OJT Fees	1000
Refundable	
Caution Money	150
Library Deposit	250
Laboratory Deposit	400
TOTAL FEES OUTSIDE STUDENTS	65043
Document Verification Fees (Applicable for other than Maharashtra State Board / Diploma Students)	400
Eligibility Fees	300
TOTAL FEES FOR OTHER THAN MAHARASHTRA STATE BOARD STUDENTS	65743



**10. BACHELOR OF COMMERCE (BUSINESS ADMINISTRATION)
[B.Com. (B.A.)]**

ELIGIBILITY FOR ADMISSION:

- (a) A candidate for being eligible for admission to the Bachelor of Commerce (Business Administration) degree programme shall have passed XII std. Examination of the Maharashtra Board of Higher Secondary Education or its equivalent and secured not less than 45% marks in aggregate at first attempt (40% in case of reserved category).
- (b) Every candidate admitted to the degree course in the constituent/affiliated college/recognized institution, conducting the course, shall have to register himself/herself with the University.



SYLLABUS STRUCTURE:

5) Credit Structure of the Program (Sem I, II,) (Table as per Parishisht 2 with sign of HOD and Principal)

**Under Graduate Certificate in Business Administration
Credit Structure (Sem. I & II)**

		R: _____ A									
Level	Semester	Major	Minor	OE	VSC, SEC (VSEC)	AEC, VEC, IKS	OJT, FP, CEP, CC, RP	Cum. Cr. / Sem.	Degree/ Cum. Cr.		
4.5	I	Principles of Management (4 Cr) Financial Accounting (4 Cr) Fundamental of International Business (4 Cr) Total Credits: 12	Business Economics I (2 Cr) Total Credits: 2	Business Law I (2 Cr) Total Credits: 2	VSC: -- SEC: -- Total Credits: --	AEC: Communication Skills I (2 Cr) VEC: Workplace Psychology I (2 Cr) IKS: Basics of IKS (2 Cr) Total Credits: 6	CC: -- Total Credits: --	22	UG Certificate 44		
	R: _____ B										
	II	Principles of Marketing (4 Cr) Human Resource Management (4 Cr) Introduction to International Trade (4 Cr) Total Credits: 12	Business Economics II (2 Cr) Total Credits: 2	Business Law II (2 Cr) Total Credits: 2	VSC: -- SEC: IT in BA (2 Cr) Total Credits: 2	AEC: Communication Skills II (2 Cr) VEC: Workplace Psychology II (2 Cr) Total Credits: 6	CC: -- Total Credits: --	22			
	Cum Cr.	24	04	04	02	04 + 04 + 02	--	44			
<p>Exit option: Award of UG Certificate in Major with 40-44 credits and an additional 4 credits core NSQF course (Computer Soft Skills, Accountancy Skills, Entrepreneurship Management Skills) / Internship</p> <p style="text-align: center;">OR</p> <p style="text-align: center;">Continue with Major and Minor</p>											



FEE STRUCTURE:

Category	OPEN / SC / ST / NT / VJ / OBC / SBC
Tuition Fees Sem I / III / V	20500
Tuition Fees Sem II / IV / VI	20500
Library Fees	1000
Gymkhana Fees	400
Other Fees / Extra Cultural Activity Fees	250
Examination Fees	2412
Statement of Marks Fees	100
Disaster Relief Fund	10
Admission Processing Fees	200
Enrolment Fees	220
Utility Fees	250
Magazine Fees	100
Identity Card and Library Card Fees	100
Group Insurance	50
Student Welfare Fund	50
Development Fees	500
Vice-Chancellor Fund	20
University Sports and Cultural Activity	36
E-Suvidha	50
E-Charges	20
Computer Practical Fees	1000
Laboratory Fees	1000
Project Fees	500
Alumni Association Fees	50
NSS Fund Fees	20
Student Data Management Fees	300
Infrastructure Upgradation Fees	500
Facility Service Fees	500
College Intercollegiate Festival Fees	300
Security Process Fees	300
E-Content Management Fees	500
Internet Charges	500
Vocational Skill Course Fees	1000
Examination Stationery Fees	500
OJT Fees	1000
Refundable	
Caution Money	150
Library Deposit	250
Laboratory Deposit	400
TOTAL FEES OUTSIDE STUDENTS	55538
Document Verification Fees (Applicable for other than Maharashtra State Board / Diploma Students)	400
Eligibility Fees	300
TOTAL FEES FOR OTHER THAN MAHARASHTRA STATE BOARD STUDENTS	55938



**11. BACHELOR OF COMMERCE (LOGISTICS AND SUPPLY
CHAIN MANAGEMENT) [B.Com. (L.S.C.M.)]**

ELIGIBILITY FOR ADMISSION:

- (a) A candidate for being eligible for admission to the Bachelor of Commerce (Logistics and Supply Chain Management) degree programme shall have passed XII std. Examination of the Maharashtra Board of Higher Secondary Education or its equivalent and secured not less than 45% marks in aggregate at first attempt (40% in case of reserved category).
- (b) Every candidate admitted to the degree course in the constituent/affiliated college/recognized institution, conducting the course, shall have to register himself/herself with the University.



SYLLABUS STRUCTURE:

R: A										
Level	Semester	Major		Minor	OE	VSC, SEC (VSEC)	AEC, VEC, IKS	OJT, FP, CEP, CC,RP	Cum. Cr. / Sem	Degree/ Cum. Cr.
		Mandatory	Electives							
4.5	I	Basics of Logistics (Credits: 4)		-	OE 1 Information Technology in Logistics - I (Credits: 2)	VSC Introduction to Financial Accounting (Credits: 2)	AEC Communication Skills - I: (Credits: 2)	CC:2 NSS DLLE Performing Arts - Music and Dance/Sports/ Yoga (Credits: 2)	22	UG Certificate 44
		Marketing of Services (Credits: 2)			OE 2 Micro Economics (Credits: 2)	SEC Quantitative Methods I: (Credits: 2)	VEC Environmental Studies- I (Credits: 2)			
		Total Credits:6			Total Credits:4		Total Credits 6		Total Credits: 2	
R: B										
	II	Material Management (Credits: 4)		Introduction to Banking (Credits: 2)	OE 1- Information Technology in Logistics- II (Credits: 2)	VSC- Introduction to Cost Accounting (Credits: 2)	AEC Communications Skills - II: (Credits: 2)	CC:2 NSS NCC DLLE Performing Arts - Music and Dance Sports/ Yoga (Credits: 2)	22	
		Basics of Supply Chain Management (Credits: 2)			OE 2 Macro Economics (Credits: 2)	SEC Quantitative Methods-II (Credits: 2)	VEC Fundamentals of Managerial Values (Credits:2)			
		Total Credits:6		Total Credits:2		Total Credits:4		Total Credits: 2		
	Cum Cr.	12	-	2	8	4+4	4+4+2	4	44	



FEE STRUCTURE:

Category	OPEN / SC / ST / NT / VJ / OBC / SBC
Tuition Fees Sem I / III / V	10500
Tuition Fees Sem II / IV / VI	10500
Library Fees	1000
Gymkhana Fees	400
Other Fees / Extra Cultural Activity Fees	250
Examination Fees	2412
Statement of Marks Fees	100
Disaster Relief Fund	10
Admission Processing Fees	200
Enrolment Fees	220
Utility Fees	250
Magazine Fees	100
Identity Card and Library Card Fees	100
Group Insurance	50
Student Welfare Fund	50
Development Fees	500
Vice-Chancellor Fund	20
University Sports and Cultural Activity	36
E-Suvidha	50
E-Charges	20
Computer Practical Fees	1000
Laboratory Fees	1000
Project Fees	500
Alumni Association Fees	50
NSS Fund Fees	20
Student Data Management Fees	300
Infrastructure Upgradation Fees	500
Facility Service Fees	500
College Intercollegiate Festival Fees	300
Security Process Fees	300
E-Content Management Fees	500
Internet Charges	500
Vocational Skill Course Fees	1000
Examination Stationery Fees	500
OJT Fees	1000
Refundable	
Caution Money	150
Library Deposit	250
Laboratory Deposit	400
TOTAL FEES OUTSIDE STUDENTS	35538
Document Verification Fees (Applicable for other than Maharashtra State Board / Diploma Students)	400
Eligibility Fees	300
TOTAL FEES FOR OTHER THAN MAHARASHTRA STATE BOARD STUDENTS	36238



12. BACHELOR OF ARTS (PSYCHOLOGY) [B.A. (Psy.)]

ELIGIBILITY FOR ADMISSION:

- (a) A candidate for being eligible for admission to the Bachelor of Arts (Psychology) degree programme shall have passed XII std. Examination of the Maharashtra Board of Higher Secondary Education or its equivalent and secured not less than 45% marks in aggregate at first attempt (40% in case of reserved category).
- (b) Every candidate admitted to the degree course in the constituent/affiliated college/recognized institution, conducting the course, shall have to register himself/herself with the University.



SYLLABUS STRUCTURE:

R: _____ A										
Level	Semester	Major		Minor	OE	VSC, SEC (VSEC)	AEC, VEC, IKS	OJT, FP, CEP, CC,RP	Cum. Cr. / Sem.	Degree/ Cum. Cr.
		Mandatory	Electives							
	I	Introduction to Psychology (4 Cr) + Basics of Learning and Memory (2 Cr) Total Credits: 6	--	--	OE 1: Stress Management I (2 Cr) OE 2: Logical Reasoning (2 Cr) Total Credits: 4	VSC: Personal and Social Life Skills (2 Cr) SEC: Methods for studying Psychology (2 Cr) Total Credits: 4	AEC: Business Communication I (2 Cr) VEC: Environmental Studies I (2 Cr) IKS: Basics of IKS (2 Cr) Total Credits: 6	CC: NSS / NCC/ DLLE / Sports/ Yoga / Performing Arts - Music / Dance (2 Cr) Total Credits: 2	22	UG Certificate 44
4.5	II	Fundamentals of Psychology (4 Cr) Psychology of Motivation and Emotion (2 Cr) Total Credits: 6	--	Psychology: History and Fields (2 Cr) OR Introduction to Financial Systems (2 Cr) Total Credits: 2	OE 1: Stress Management II (2 Cr) OE 2: Introduction to critical thinking (2 Cr) Total Credits: 4	VSC: Thinking and Learning Life Skills (2 Cr) SEC: Describing and Graphical Presentation of data (2 Cr) Total Credits: 4	AEC: Business Communication II (2 Cr) VEC: Environmental Studies II (2 Cr) Total Credits: 4	CC: NSS / NCC/ DLLE / Sports/ Yoga / Performing Arts - Music / Dance (2 Cr) Total Credits: 2	22	
	Cum Cr.	12	-	2	8	4+4	4+4+2	4	44	

Exit option: Award of UG Certificate in Major with 40-44 credits and an additional 4 credits core NSQF course (Computer Soft Skills, Accountancy Skills, Entrepreneurship Management Skills) / Internship
OR
Continue with Major and Minor



FEE STRUCTURE:

Category	OPEN / SC / ST / NT / VJ / OBC / SBC
Tuition Fees Sem I / III / V	5000
Tuition Fees Sem II / IV / VI	5000
Library Fees	600
Gymkhana Fees	400
Other Fees / Extra Cultural Activity Fees	250
Examination Fees	2412
Statement of Marks Fees	100
Disaster Relief Fund	10
Admission Processing Fees	200
Enrolment Fees	220
Utility Fees	250
Magazine Fees	100
Identity Card and Library Card Fees	100
Group Insurance	50
Student Welfare Fund	50
Development Fees	500
Vice-Chancellor Fund	20
University Sports and Cultural Activity	36
E-Suvidha	50
E-Charges	20
Project Fees	500
Alumni Association Fees	50
NSS Fund Fees	20
Student Data Management Fees	300
Infrastructure Upgradation Fees	500
Facility Service Fees	500
College Intercollegiate Festival Fees	300
Security Process Fees	300
E-Content Management Fees	500
Internet Charges	500
Vocational Skill Course Fees	300
Examination Stationery Fees	500
OJT Fees	1000
Refundable	
Caution Money	150
Library Deposit	250
Laboratory Deposit	400
TOTAL FEES OUTSIDE STUDENTS	21438
Document Verification Fees (Applicable for other than Maharashtra State Board / Diploma Students)	400
Eligibility Fees	300
TOTAL FEES FOR OTHER THAN MAHARASHTRA STATE BOARD STUDENTS	22138



PROF. (DR.) VINAY BHOLE

PRINCIPAL



SMT. CHANDANA CHAKRABORTI

VICE - PRINCIPAL

INFRASTRUCTURE



N.S.S.



ELECTRONICS LAB



MINI AUDITORIUM



MAIN AUDITORIUM



Placement Cell



COMMERCE LAB AND ACCOUNTANCY LAB



COMPOSTING PIT

EXTRA - CURRICULAR ACTIVITIES



ROTARACT CLUB



N.S.S. UNIT



YOUTH FESTIVAL



DLLE



ENACTUS



KURUKSHETRA

EXTRA - CURRICULAR ACTIVITIES



DAHANUKAR DANCING DUDES (D4)



RHYTHM OF DAHANUKAR



ANNUAL DAY



मराठी वाङ्मय मंडळ



GYMKHANA



FUNSTREET



13. MASTER OF COMMERCE (M.Com.)

ELIGIBILITY FOR ADMISSION:

A learner for being eligible for admission to the Post Graduate Programme i.e. Master of Commerce, shall have passed the examination for the degree of Bachelor of Commerce (three years/Six Semester integrated course) or the degree B.Com. (Old Course) or the other Semester based Programmes i.e. Bachelor of Commerce (Banking & Insurance) or Bachelor of Commerce (Accounting & Finance) or Bachelor of Commerce (Financial Markets) or Bachelor of Management Studies (B.M.S.) of this University, or an examination of any other University recognized as equivalent thereto.

SYLLABUS STRUCTURE (ADVANCED ACCOUNTANCY):

FIRST YEAR

Year (2 Year PG)	Level	Sem (2 Year)	Major		RM	OJ T /FP	RP	Cum. Cr.	Degree
			Mandatory*	Electives Any One					
I	6.0	Sem I	Advanced Cost and Management Accounting I Credits 4	Credits 4	4			22	I
		Direct and Indirect Taxation (Income Tax) Credits 4	Mutual Fund Management and Wealth Management OR						
			Advanced Financial Accounting Credits 4	Introduction to IND AS OR					
			Advanced Trends in Accounting – I Credits 2	Fundamental Analysis for Corporate RM					
		Sem II	Advanced Cost Accounting 4 Credits	Credits 4		4		22	
			Corporate Finance 4 Credits	Risk Management OR					
			Direct and Indirect Taxation (Goods and Services Tax) - 4 Credits	Liquidation Accounting OR					
			Advanced Trends in Accounting - II 2 Credits	Accounting of Housing Society & Charitable Trust					
Cum. Cr. For PG Diploma			28	8	4	4	-	44	
Exit option: PG Diploma (44 Credits after Three Year UG Degree)									



**SYLLABUS STRUCTURE (BUSINESS MANAGEMENT):
FIRST YEAR**

Year (2 Year PG)	Level	Sem (2 Year)	Major		RM	OJT /FP	RP	Cum. Cr.	Degree
			Mandatory*	Electives Any One					
I	6.0	Sem I	Strategic Management Credits 4	Credits 4 Organisational Behaviour	4			22	I
		Human Resource Management Credits 4	OR Tourism Management						
			Consumer Behaviour Credits 4	OR E-Commerce					
			Business Ethics Credits 2	Supply Chain Management					
				Total Quality Management					
				Personality Development and Soft Skills					
				RM					
		Sem II	Customer Relationship Management (CRM) Credits 4	Credits 4 Indian Constitution OR		4		22	
			Brand Management Credits 4	Information Transfer Skills in Research OR					
			Profession al Intelligence Credits 4	Safety & Health Management at Work					
			Hospitality Management Credits 2	Career Planning & Development					
				Change Management					
				Indian Business Houses Management Practices					
Cum. Cr. For PG Diploma			28	8	4	4	-	44	
Exit option: PG Diploma (44 Credits after Three Year UG Degree)									



**SYLLABUS STRUCTURE (BANKING AND FINANCE):
FIRST YEAR**

Year (2 Year PG)	Level	Sem (2 Year)	Major		RM	OJT /FP	RP	Cum. Cr.	Deg ree
			Mandatory*	Electives Any One					
I	6.0	Sem I	Financial Services Credits 4	Credits 4	Credits 4 RM			22	I
		Debt Market Credits 4	Corporate Governance						
			Investment Management Credits 4	OR					
			Commercial Bank Management Credits 2	Mergers, Acquisitions & Corporate Restructuring					
				OR					
				Commodities and Derivatives Market					
				OR					
				Cost & Management Accounting in Banking & Finance					
				OR					
				Financial Institutions					
		Sem II	Financial Literacy Credits 4	Credits 4		Credits 4 OJT		22	
			Financial Markets Credits 4	Marketing of Financial Products					
			Principles of Insurance Credits 4	OR					
			International Finance Credits 2	Retail Banking					
				OR					
				Financial Regulatory Authority (RBI & SEBI)					
				OR					
				Corporate Risk Management					
				OR					
				Corporate Finance					
Cum. Cr. For PG Diploma			28	8	4	4	-	44	

Note:- *The number of courses can vary for totaling 14 Credits for Major Mandatory Courses in a semester as illustrated



FEE STRUCTURE:

Category	OPEN / SC / ST / NT / VJ / OBC / SBC
Tuition Fees	1000
Library Fees	1000
Gymkhana Fees	400
Other Fees / Extra Curricular Fees	250
Examination Fees	3618
Statement of Marks Fees	100
P.G. Registration Fees	1025
Disaster Relief Fund	10
Admission Processing Fees	200
Utility Fees	250
Magazine Fees	100
Identity Card and Library Card Fees	100
Group Insurance	50
Student Welfare Fund	50
Development Fees	500
Vice-Chancellor Fund	20
University Sports and Cultural Activity	36
E-Suvidha	50
E-Charges	20
NSS Ekak & Registration Fees	20
Alumni Association Fees	50
Convocation Fees	
Prospectus	
Project Fees	
Ashwamedha Fees	20
Facility Service Fees	500
College Intercollegiate Festival Fees	300
Infrastructure Upgradation Fees	500
Security Process Fees	300
Student Data Management Fees	300
E-Content Management Fees	500
Examination Stationery Fees	500
OJT Fees	1000
Refundable	
Caution Money	150
Library Deposit	250
TOTAL FEES OUTSIDE STUDENTS	13169
Document Verification Fees (Applicable for other than Maharashtra State Board / Diploma Students)	400
Eligibility Fees	300
TOTAL FEES FOR OTHER THAN MAHARASHTRA STATE BOARD STUDENTS	13869



**14. MASTER OF SCIENCE (INFORMATION TECHNOLOGY)
[M.Sc.(I.T.)]**

ELIGIBILITY FOR ADMISSION:

All the admissions will be on merit (i.e., percentage of aggregate marks secured for the qualifying examination). Reservation criteria shall be followed as prescribed by the Government at the time of admission.

The candidate must have passed B.Sc. Degree in Information Technology of University of Mumbai or any recognized Universities with minimum 45 percent of marks.

OR

B.Sc. in Computer Science / BCS with minimum 45% marks.

OR

B.E. degree in any branch with minimum 45% marks

OR

B.Sc. (Mathematics) with minimum 45% marks

OR

B.Sc. (Physics) with minimum 45% marks

OR

B.Sc. (Statistics) with minimum 45% marks

OR

B.Sc. (Electronics) with minimum 45% marks

with Mathematics as one of the subjects at 10+2 or its equivalent



SYLLABUS STRUCTURE:

FIRST YEAR

Year	Level	Sem	Major				RM	OJT/FP	RP	Cum. Cr.	Degree
			Mandatory		Electives						
I	6.0	Sem I	2*4+2*2 + 2		4		4	-	-	22	PG Diploma (after 3 Years Degree)
			Data Science(501)	TH	4	Security Breaches and Countermeasures (506a) (PR) (OR) Data Center Technologies (506b) (OR) Image Processing (506c)	Research Methodology(510)				
			Data Science Practical(502)	PR	2						
			Soft Computing Techniques(503)	TH	4						
			Soft Computing Techniques Practical(504)	PR	2						
			Cloud Computing(505)	TH	2						
		2*4+2*2 + 2		4				-	(517)4	-	
		Big Data Analytics (511)	TH	4	Malware Analysis (PR) (516a) (OR) Cloud Management (PR) (516b) (OR) Computer Vision (PR) (516c)						
		Big Data Analytics Practical (512)	PR	2							
		Modern Networking (513)	TH	4							
		Modern Networking Practical (514)	PR	2							
		Microservices Architecture (515)	TH	2							
		Cum. Cr. For PG Diploma		28		8		4	4	44	

Exit Option: PG Diploma (44 credits) after Three Year UG Degree



FEE STRUCTURE:

Category	OPEN / NT / VJ / OBC / SBC	SC / ST
Tuition Fees	15000	
Library Fees	1000	1000
Gymkhana Fees	400	400
Other Fees / Extra Cultural Activity Fees	250	250
Examination Fees	3618	3618
Statement of Marks Fees	100	100
P.G. Registration Fees	1025	1025
Disaster Relief Fund	10	10
Admission Processing Fees	200	200
Prospectus		
Utility Fees	250	250
Magazine Fees	100	100
Identity Card and Library Card Fees	100	100
Group Insurance	50	50
Student Welfare Fund	50	50
Development Fees	500	500
Vice-Chancellor Fund	20	20
University Sports and Cultural Activity	36	36
E-Suvidha	50	50
E-Charges	20	20
Alumni Association Fees	50	50
NSS Fund Fees	20	20
Laboratory Fees	15000	15000
Project Fees	2000	2000
Convocation Fees		
Student Data Management Fees	300	300
Infrastructure Upgradation Fees	500	500
Facility Service Fees	500	500
College Intercollegiate Festival Fees	300	300
Security Process Fees	300	300
E-Content Management Fees	500	500
Internet Charges	500	500
Examination Stationery Fees	500	500
OJT Fees	1000	1000
Refundable		
Caution Money	150	150
Library Deposit	250	250
Laboratory Deposit	400	400
TOTAL FEES OUTSIDE STUDENTS	45049	30049
Document Verification Fees (Applicable for other than Maharashtra State Board / Diploma Students)	400	400
Eligibility Fees	300	300
TOTAL FEES FOR OTHER THAN MAHARASHTRA STATE BOARD STUDENTS	45749	30749



15. MASTER OF SCIENCE (FINANCE) [M.Sc. (Fin.)]

ELIGIBILITY FOR ADMISSION:

- (a) A candidate for being eligible for admission to the Master of Science (Finance) degree course shall be a Graduate from any stream (three years / six semesters) and secured not less than 45% marks in aggregate (40% in case of reserved category).
- (b) Every candidate admitted in the constituent/affiliated college/recognized institution, conducting the course, shall have to register himself/herself with the University.



SYLLABUS STRUCTURE:

Level	Semester	Major		RM	Cum. Cr. / Sem I	Degree / Cum. Cr.
		Mandatory	Electives			
6.0	I	Financial Accounting, Reporting & Analysis: (Credits: 4) Financial Management: (Credits: 4) Economics: (Credits: 4) Costing and Control Systems: (Credits: 2)	Auditing: (Credits: 4) OR Principle and Practices of Banking & Insurance: (Credits: 4)	Research Methodology: (Credits: 4)	22	PG Diploma 22
	II	Corporate Finance: (Credits: 4) Financial Markets and Institutions: (Credits: 4) Econometrics and Financial Modelling: (Credits: 4) Corporate Governance & Regulatory Environment: (Credits: 2)	Investment Banking and Private Equity Venture Capital: (Credits: 4) OR Fixed Income Securities: (Credits: 4)	Field Project: (Credits: 4)	22	

**FEE STRUCTURE:**

Category	OPEN / NT / VJ / OBC / SBC / SC / ST
Tuition Fees Sem I / III / V	42000
Tuition Fees Sem II / IV / VI	42000
Library Fees	1200
Gymkhana Fees	400
Other Fees / Extra Cultural Activity Fees	750
Examination Fees	3618
Statement of Marks Fees	100
P.G. Registration Fees	1025
Disaster Relief Fund	10
Admission Processing Fees	200
Prospectus	
Utility Fees	250
Magazine Fees	100
Identity Card and Library Card Fees	100
Group Insurance	50
Student Welfare Fund	50
Development Fees	500
Vice-Chancellor Fund	20
University Sports and Cultural Activity	36
E-Suvidha	50
E-Charges	20
Computer Practical Fees	1000
Alumni Association Fees	50
NSS Fund Fees	20
Laboratory Fees	1000
Project Fees	500
Convocation Fees	
Student Data Management Fees	300
Infrastructure Upgradation Fees	500
Facility Service Fees	500
College Intercollegiate Festival Fees	300
Security Process Fees	300
E-Content Management Fees	500
Internet Charges	500
Examination Stationery Fees	500
OJT Fees	1000
Refundable	
Caution Money	150
Library Deposit	250
Laboratory Deposit	400
TOTAL FEES OUTSIDE STUDENTS	100249
Document Verification Fees (Applicable for other than Maharashtra State Board / Diploma Students)	400
Eligibility Fees	300
TOTAL FEES FOR OTHER THAN MAHARASHTRA STATE BOARD STUDENTS	100949



**16. POST-GRADUATE DIPLOMA (SPORTS MANAGEMENT)
[P.G.D.S.M.]**

ELIGIBILITY FOR ADMISSION:

- (a) A candidate for being eligible for admission to the Post-Graduate Diploma (Sports Management) shall be a Graduate from any stream (three years / six semesters) and secured not less than 45% marks in aggregate (40% in case of reserved category).
- (b) Every candidate admitted in the constituent/affiliated college/recognized institution, conducting the course, shall have to register himself/herself with the University.



SYLLABUS STRUCTURE:

Year (01 year PG)	Level	Sem	Major		RM	OJT/FP	RP	Cum Cr.	Degree
			Mandatory	Electives					
I	6.0	Sem I	Introduction to Sports Management (Th) (2 Cr) Sports Marketing (Th) (2 Cr) A. Sports Event Management (Th) (2 Cr) B. Event Management (Pr) (1 Cr) Introduction to Media & PR in Sports (Th) (1 Cr)	Global Sports Management (Th) (1 Cr) (Th) Sports Financial Management (Th) (1 Cr) Fitness in Sportst (Th) (1 Cr) Entrepreneurship & innovation in Sports (Th) (1 Cr)		10		22	PG Degree After 3-Yr. UG
		Sem II	Sports Marketing & Sponsorship (2 Cr) Operation Management in Sports (Th) (2 Cr) Athlete and Talent Management (Th) (2 Cr) Sports Technology and Analytics (Th) (2 Cr)	Human Resource Management (Th) (1 Cr) Grassroots Sports (Th) (1 Cr) Digital & Social Media in Sports (Th) (1 Cr) Role of Physical Education in Sports Industry (Th) (1 Cr)		10		22	
Cum. Cr. For 1 Yr PG Diploma in Sports Mgmt.			16	8		20		44	



FEE STRUCTURE:

Category	OPEN / NT / VJ / OBC / SBC / SC / ST
Tuition Fees	40000
Library Fees	1000
Gymkhana Fees	400
Other Fees / Extra Cultural Activity Fees	250
Examination Fees	3618
Statement of Marks Fees	100
P.G. Registration Fees	1025
Disaster Relief Fund	10
Admission Processing Fees	200
Prospectus	
Utility Fees	250
Magazine Fees	100
Identity Card and Library Card Fees	100
Group Insurance	50
Student Welfare Fund	50
Development Fees	500
Vice-Chancellor Fund	20
University Sports and Cultural Activity	36
E-Suvidha	50
E-Charges	20
Alumni Association Fees	50
NSS Fund Fees	20
Ashwamedh Fees	20
Facility Service Fees	500
College Intercollegiate Festival Fees	300
Infrastructure Upgradation Fees	500
Security Process Fees	300
Student Data Management Fees	300
E-Content Management Fees	500
Examination Stationery Fees	500
OJT Fees	1000
Refundable	
Caution Money	150
Library Deposit	250
TOTAL FEES OUTSIDE STUDENTS	52169
Document Verification Fees (Applicable for other than Maharashtra State Board / Diploma Students)	400
Eligibility Fees	300
TOTAL FEES FOR OTHER THAN MAHARASHTRA STATE BOARD STUDENTS	52869



5. SCHEME OF EXAMINATION

SCHEME OF EVALUATION

Internal Continuous Assessment: 40%

External Semester End Examination: 60%

PASSING STANDARD

- The learners to pass a course shall have to obtain a minimum of 40% marks in aggregate for each course.
- The learners must obtain minimum of 40% marks separately in Internal Assessment, Semester End Examination and Practical Examination.

PERFORMANCE GRADING

Course Grade Table		
Marks (out of 100)	Grade	Performance
90 and above	O	Outstanding
80 – 89	A+	Excellent
70 – 79	A	Very Good
60 – 69	B+	Good
55 – 59	B	Above Average
50 – 54	C	Average
40 – 49	P	Pass
Less than 40	F	Fail

Overall Grade Table	
SGPI	Grade
9.00 – 10.00	O
8.00 – 8.99	A+
7.00 – 7.99	A
6.00 – 6.99	B+
5.50 – 5.99	B
5.00 – 5.49	C
4.00 – 4.99	D
Less than 4.00	F

The Performance Grading shall be based on the aggregate performance of Internal Assessment Semester End Examination and Practical Examination.

Carry Forward of Marks:

Carry forward of marks in case of a learner who fails in the Internal Assessment and/or Semester End Assessment and/or Practical Assessment in one or more courses (subjects):

- A learner who FAILS in one or more components (Internal Assessment / Semester End Examination / Practical Examination) of the course shall reappear for that component of that course. However, his/her marks of the components in which he/she has passed shall be carried forward.

A.T.K.T. (ALLOWED TO KEEP TERMS)

Norms for A.T.K.T. under autonomy will be shortly updated on the College website.



ADDITIONAL EXAMINATION:

Internal Assessment (Wherever Applicable) and External Assessment (All FY Classes):

Eligibility norms to appear for the additional class test or assignment or project for learners who have remained absent:

- If a learner is absent on medical ground or for any reason / emergency beyond the control of the learner, the learner must apply to the Head of the Institution giving the reason(s) for absence within 8 days of the conduct of the examination along with the necessary documents and testimonials.
- If a learner is absent for participation in Inter Collegiate events, State or National or International level events, Training camp or coaching camp organized by authorized University or State or National or International Bodies, NSS / NCC Events / Camps / Cultural Activities / Sports Activities / Research or any other activities authenticated by the Head of the Institution, the Head of the Institution shall generally grant permission to the learner to appear for the additional class test or assignment.
- The Head of the Institution, on scrutiny of the documents and testimonials, may grant the permission to the learner to appear for the additional examination.
- Students are instructed to check the College Notice Board and with the College Office for the detailed schedule of fees, time table and procedures for the same.



6. DISCIPLINE AND CODE OF CONDUCT

DISCIPLINE

- Self-discipline is the best discipline. All students are expected to observe rules and regulations currently in force to enable the smooth working of the College.
- Students are prohibited from doing anything inside or outside the College that will interfere with its orderly administration or affect its public image. No outside influence, political or any other should be brought into the College directly or indirectly.
- Students resorting to unfair means at the examinations will be dealt in accordance with the provisions of Government of Maharashtra Act No. XXXI of 1982 and Maharashtra Universities Act 1994.

CODE OF CONDUCT

- Students should always wear their valid College Identity card whenever in College or while representing the College at any other place. Further, it should be produced whenever demanded by any of the College staff.
- During the conduct of lectures, students should not loiter in the corridors or in and around the College premises.
- All students are expected to wear decent clothes to enhance the image of the College.
- While representing the College at any other place, the student's behaviour should not be detrimental to the image of the College.
- In case of any problem, personal or academic, students should report to the Co-ordinator / Vice-Principal / Principal.
- Students are directed not to bring any outsider into the College premises.
- Students must attend lectures according to the time-table on all working days of the College. Students must not be absent from lectures and examinations without the prior permission of the Principal. Students are warned that, if their attendance at lectures is unsatisfactory, their names will not be kept on the College roll.
- In case of illness, a student must apply for leave by post as soon as possible with doctor's certificate attached to his/her application and must report to the Principal immediately after resuming the College.
- Students must not attend classes other than their own without the permission of the Principal.
- Conduct of students in the classes as well as on the premises of the College shall be such as will cause no disturbance to fellow-students and to the other classes.
- Smoking is strictly prohibited in the College premises.
- Students shall do nothing either inside or outside the College that will in any way interfere with its orderly administration and discipline.
- No society or association shall be formed in the College and no person shall be invited to address a meeting without Principal's prior written permission.
- No students shall collect any money or contribution for picnic, trip educational visit to some place, get-together, study-notes, charity or any other activity without prior written permission of the Principal.
- In College debates and other meetings, the Chair must be taken by responsible person approved by Principal and the subject of the debate must have the prior approval of the Principal.
- No students will be allowed to take active part in current politics.



- College has surveillance of CCTV cameras on the entire premises excluding washroom
- No student shall communicate any information to or write about matters dealing with College administration to the media.
- Students are expected to take proper care of the College property and help to keep premises neat and tidy. Causing damage to the property of College, e.g. disfiguring walls, door, fitting and breaking furniture etc. is a breach of discipline and the guilty person(s) will be duly punished and shall compensate for the same.
- Students should not leave their books, valuables and other belongings in the class room for any reason. They are advised to carry the same, whenever they leave their classroom
- The College is not responsible for lost property. Students should deposit the property found by them at the office counter. The owner should claim it after due identification at the office counter.
- Students applying for certificates, testimonials etc. and those requiring the Principal's signature on any document or application should first contact the College office. No papers should be brought by students directly to the Principal for his/her signature.
- Vehicles i.e. Cars, Two wheelers, cycles brought by the students shall be parked at the student's risk in the place provided for the purpose. The College is not responsible for any damage to or theft of the vehicles.
- If, for any reason, the continuance of a student in the College is in the opinion of the Principal, detrimental to the interest of the College, the Principal may ask such a student to leave the College without giving any reason, and opinion of the Principal in this respect will be final and binding.
- Students joining the College are by that very fact supposed to accept and observe all the rules and regulations of the College and to undertake to submit the normal enforcement of the same to the satisfaction of the Principal whose decision in this regard shall be final.
- Matters not covered by existing rules will rest at the absolute discretion of the Principal.

RAGGING PROHIBITED

Government of Maharashtra has notified ragging as a cognizable offence. Anyone reported to be involved in any act of ragging, will be severely dealt with. Therefore, students are required to refrain from indulging in any form of ragging.

MOBILE PHONES PROHIBITED

As per the circular received from the University, the students should refrain themselves from using the mobile phone in the College premises. If any student is found using the mobile anywhere on the College premises (except in the designated areas) the mobile phone will be confiscated and student will be fined.



7. ATTENDANCE AND GRANT OF TERMS

DEGREE COLLEGE (ORDINANCE 119 & ORDINANCE 120)

Attendance of students is regulated by O.119, O.120 and 1.125. The explanation issued by the University vide circular No. UG/235/98 dated 3 17/98 relating to O.119 says that “For granting of terms, attendance of 75% of theory, practical and tutorials (wherever prescribed separately will be required, out of the total number of lectures, practical and tutorials conducted in the term.”

8. LIBRARY

Our College library is one of the best libraries in the suburbs. It plays a positive role as an essential component of learning.

Books will issued for 8 days and should be returned within 7 days of issue, otherwise fine of Rs. 10/- per day will be charged.

Library Timings

Monday to Saturday 9:00 a.m. to 8:00 p.m.

Degree Library Dept.

Total No. of Books 24284

Total No. of Periodicals 19

SFC Library Dept.

Total No. of Books 23734

Total No. of Periodicals 21

N- List Databases (22 Databases)

Students may contact Library to obtain n-List User-ID and Password.

Student Aid Fund (SAF):

This is a College fund through which students of all classes of under-graduate programmes are given a set of 30 books for a period of one year. This scheme can be availed by Open, OBC and NT category student having income below Rs 2,00,000/- per annum. The applicant must submit Annual Income Certificate and Caste Certificate at the time of applying for SAF.

Book Bank Scheme:

This scheme is run through University of Mumbai. Through this scheme students of all classes of under-graduate programmes are given a set of 30 books each. This scheme is applicable only to SC and ST students.



Financial Assistance to Needy and Financially Backward Class

This scheme is run by University of Mumbai. 5 students having good academic record, annual income not more than 1 lac and not more than 25 years of age is eligible for the Scheme.

Financial Assistance to ST Students

This scheme is run by University of Mumbai. This scheme is introduced only for students of the College belonging to ST category, having annual income not more than 1 lac and not more than 25 years of age.

Gold Card:

It is a Special Library Membership card issued only to the top rank holders of each class, which enables them to borrow an additional book from the College Library besides the regular one book that could be borrowed with the help of a regular card.

9. STUDENT WELFARE SCHEMES

GYMKHANA:

The College Gymkhana committee works on a mandate of helping to create well-groomed individuals out of students. To that end, the College has a state-of-the-art Gymkhana and Gymnasium with modern exercise and sports facilities. M.L. Dahanukar College ranks among the top 10 Colleges in University of Mumbai in sports.

COMPUTER LAB:

Students of the College have free of cost access to a fully equipped internet enabled computer laboratory. The laboratory has a computer lab attendant and is open from 9:00 a.m. to 5:00 p.m. The lab is regularly used by students for research and informational purposes helping them in their internal assignment and studies.

RESEARCH CELL:

The College has a fully functional Research Cell that guides and inspires students to undertake research and also to write and present their research papers at various National and International Conferences.

CANTEEN:

Our College has an open air hygienic canteen that offers food at nominal rates to students and Staff.

LANGUAGE LAB:

Our College has a computer based Language Laboratory on the third floor of the College building. Having a capacity of 25 mentees and a mentor console, the Language Lab software caters to the inculcation of learners' English language, soft skills and professional skills. The Audio-visual study material of the language lab is available for learners at Basic, Intermediary, Advanced and Professional level. The Language Lab also has basic level study material of Foreign Languages such as German and French.



COMMERCIAL LAB:

The aim of Commercial Lab is to bridge the gap between academics and corporate world. To achieve this, the Lab organizes various guest lectures, workshops and educational trips.

INCUBATION CELL

Considering Indian Entrepreneurship Spirit and ideas, passion and enthusiasm of Young Indian Entrepreneur's to start businesses on their own, Incubation and Innovation Cell have following objectives

- To identify, nurture and groom the business ideas of College students by providing them necessary mentoring, infrastructural and investment support.
- To encourage entrepreneurship among students through conducting seminars, workshops and competitions.

So far Cell has successfully incubated Book Share India, a social startup which uses modern technology and innovation to facilitate book donation and sharing.

COLLEGE FESTIVAL (Kurukshetra)

Students of ML Dahanukar College are encouraged to participate and organize intercollegiate festivals in areas of Music, Games, Sports, Culture, Co-Curricular.

STUDENT COUNSELLING:

The College has free counseling facility for Bonafide students of all streams by a Professional Counselor. The Counseling is available on Thursday from 9.00 am. to 1.00 pm.

STUDENTS' COUNCIL

As per the directions of the "Vice-Chancellor of University of Mumbai, issued in accordance to the Maharashtra Universities Act 1994, the Students' Council is formed in August/September each year. The members of the Students' Council take an active part in organizing co-curricular and extra-curricular activities for the students of the College throughout the year.

STUDENT AID FUND

The College has in place Student Aid Fund for the benefit of economically weaker students. Students can apply to the College Office at the beginning of the academic year with the necessary documents to avail of financial assistance for education.

THE COLLEGE MAGAZINE:

College Magazine is published annually. There are sections in the Magazine for English, Marathi, and Hindi literature composed by the students and staff of the College.

CO-OPERATIVE STORES:

The College has a co-operative store which supplies various stationery items like books and other related useful services to the students. This is basically run by the students and it provides good opportunities to the students to gain experience in carrying out purchase and sales, maintaining accounts, carrying out banking transactions and providing service to students.



10. ALUMNI ASSOCIATION

The students Alumni Association, a body of past students' organizes activities and programs throughout the year. Any student who has passed out of the College can become member of the Association with a one-time payment of Rs. 1000/- Only (One Thousand Only) Kindly contact College Alumni Office for more details.



11. FREESHIP / SCHOLARSHIP

SCHOLARSHIP

FEE CONCESSION STUDENTS SC/ST/O.B.C./VJ/NT/SBC STUDENTS – 2025-2026

Students who have taken the above category wise fees concession at the time of admission are required to fill the prescribed online form on www.mahadbtmahait.gov.in and submit a printout of the same along with the following documents in the college.

REQUIREMENTS: (Two photocopies of all the documents)

1. Parents annual Income below Rs. 2,50,000/- are eligible for Scholarship (ST & SC ONLY)
2. Caste Validity Certificate compulsory (only ST Caste)
3. Parents annual Income below Rs. 1,50,000/- are eligible for Scholarship (NT, VJ, OBC, SBC, ONLY)
4. Non-Creamy Layer Certificate (for OBC/SBC/VJ/NT categories)
5. Photocopy of Domicile certificate (State of Maharashtra)
6. Photocopy of Income certificate from Tehsildar office 2024-25
7. Photocopy of caste certificate
8. Photocopy of Updated Aadhar Card (Mobile No. update for OTP)
9. Students should open account with any Nationalised Bank (Aadhar link Account)
10. Photocopy of Last exam. Passing marksheet
11. Photocopy of Ration Card. (first & last page)
12. If the student has passed the exam. at 2nd attempt, affidavit for gap period is required.
Income certificate of the year 2024-2025
13. Bank Aadhaar seeding with NPCI mapping form to be downloaded from www.mahadbtmahait.gov.in. for the Bank where account for Freeship /Scholarship has been opened and then get the form stamped from the bank and submit the copy in the college office.

The college has also been securing donations from private philanthropists. Scholarship of Rs. 4,50,000 has been granted to academically bright but economically challenged students in the academic year 2024-2025.



FREESHIP

FEEES CONCESSION STUDENTS SC/ST/O.B.C./VJ/NT/SBC STUDENTS – 2025-2026

Students who have taken the above category wise fees concession at the time of admission are required to fill the prescribed online form www.mahadbtmahait.gov.in and submit a printout of the same along with the following documents in the college.

REQUIREMENTS: - (Two photocopies of all the documents)

1. Parents annual Income above Rs. 2,50,000/- are eligible for freeship. (ST, SC ONLY)
2. Caste Validity Certificate compulsory (only ST Caste)
3. Parents annual Income above Rs. 1,50,000/- upto Rs. 8,00,000/- are eligible for freeship (OBC, SBC, NT, VJ)
4. Non-Creamy Layer Certificate (for OBC/SBC/VJ/NT categories)
5. Photocopy of Domicile certificate (State of Maharashtra)
6. Photocopy of Income certificate from Tehsildar office 2024- 2025.
7. Photocopy of Updated Aadhar Card (Mobile No. update for OTP)
8. Students should open account with any Nationalised Bank (Aadhar link Account)
9. Photocopy of Ration Card. (first & last page)
10. Photocopy of cast certificate
11. Photocopy of Last exam. Passing marksheet.
12. If the student has passed the exam. at 2nd attempt, affidavit for gap period and is required. Income certificate of the year 2024-2025.
13. Bank Aadhaar seeding with NPCI mapping form to be downloaded from www.mahadbtmahait.gov.in. for the Bank where account for Freeship /Scholarship has been opened and then get the form stamped from the bank and submit the copy in the college office.



शिष्यवृत्ती व फ्रीशिप योजनांसाठी आवश्यक कागदपत्रे आणि सूचना

- उत्पन्नाचा दाखला काढताना तो कुटुंब प्रमुखाच्या नावाने असावा. यामध्ये वडील, आई, मोठा भाऊ, मोठी बहीण इत्यादी सर्व कुटुंबीयांचे एकत्रित वार्षिक उत्पन्न स्पष्टपणे नमूद करावे आणि प्रत्यक्षातील खरे उत्पन्नच दाखवावे.
- प्रवेशाच्या वेळी ज्या विद्यार्थ्यांना फी सवलत (Fee Concession) दिली जाते, त्यांनी स्कॉलरशिप व फ्रीशिपचे फॉर्म वेळेत भरले नाहीत, तर संपूर्ण वर्षाची फी भरावी लागेल. याची विद्यार्थ्यांनी व पालकांनी नोंद घ्यावी.
- विद्यार्थ्यांनी नोटीस व सूचनांचे काळजीपूर्वक वाचन करावे. वेळोवेळी कार्यालयात येऊन कोणतीही अडचण असल्यास समक्ष मार्गदर्शन घेणे आवश्यक आहे.
- स्कॉलरशिप व फ्रीशिपचे फॉर्म ऑनलाईन भरणे आवश्यक आहे. फॉर्म भरण्याची तारीख महाराष्ट्र शासनाच्या अधिकृत वेबसाइटवर दिलेली असते. नमूद कालावधीनंतर आलेले फॉर्म स्वीकारले जाणार नाहीत. याची विद्यार्थ्यांनी व पालकांनी नोंद घ्यावी.
- विद्यार्थ्यांची हजेरी किमान ७५% हून अधिक असणे अनिवार्य आहे.
- फॉर्म ऑनलाईन भरल्यानंतर त्यामध्ये सूचनांनुसार माहिती अचूकपणे भरणे आवश्यक आहे. चुकीची माहिती भरल्यास फॉर्म रद्द केला जाऊ शकतो किंवा फीची रक्कम कमी मिळू शकते. अशा परिस्थितीत संपूर्ण जबाबदारी विद्यार्थ्यांची असेल.
- ज्यांनी मागील शैक्षणिक वर्षात शिक्षणात गॅप घेतला असेल किंवा इतर समकक्ष कोर्सला स्कॉलरशिप घेतली असेल, अशा विद्यार्थ्यांना पुन्हा समकक्ष पदवीसाठी सरकारी अनुदान (grant) मिळत नाही. त्यामुळे अशा परिस्थितीत विद्यार्थ्यांना संपूर्ण फी भरावी लागेल. याची नोंद घ्यावी.
- शासनाच्या धोरणानुसार स्कॉलरशिप व फ्रीशिपच्या नियमांमध्ये बदल होण्याची शक्यता असते. त्यामुळे स्कॉलरशिप व फ्रीशिप देणे हे पूर्णपणे शासनाच्या निर्णयावर अवलंबून आहे.
- विभागामार्फत अर्ज मंजूर झाल्यानंतर वेबसाइटवरील “Redeem Status” मध्ये दिसणारी फी ग्राह्य धरली जाईल. त्यानंतरची उर्वरित फी विद्यार्थ्यांनी स्वतः भरावी.



Course		Freeship	Scholarship
B.Com.	Granted	SC / ST / VJ-NT / SBC / OBC	SC / ST / VJ-NT / SBC / OBC
B.Com. (Management Studies)	Non-Granted (SFC)	SC / ST	SC / ST
B.Com. (Accounting & Finance)	Non-Granted (SFC)	SC / ST / VJ-NT / SBC / OBC	SC / ST / VJ-NT / SBC / OBC
B.Com. (Banking & Insurance)	Non-Granted (SFC)	SC / ST / VJ-NT / SBC / OBC	SC / ST / VJ-NT / SBC / OBC
B.Sc. (Information Technology)	Non-Granted (SFC)	SC / ST	SC / ST
B.Com. (Financial Market)	Non-Granted (SFC)	SC / ST / VJ-NT / SBC / OBC	SC / ST / VJ-NT / SBC / OBC
Bachelor of Arts – Multimedia and Mass Communication	Non-Granted (SFC)	SC / ST / VJ-NT / SBC / OBC	SC / ST / VJ-NT / SBC / OBC



Degree Office



S.F.C. Administrative Office



Computer Laboratory 1



Computer Laboratory 2



Computer Laboratory 3



Computer Laboratory 4



Staffroom (Aided Section)



Staffroom (S.F.C.)

